200-0211-1969 PN-205

Peninsula News

The SENTINEL

45th YEAR, NUMBER 17 | THURSDAY, FEBRUARY 27, 1969 | 2724 GARNET AVE., PACIFIC BEACH, CALIF. 92109

ONE OF THE GREAT LAKES

The area between Famoso and Adrian Streets near Worden Street, Loma Portal, was designated by the city as a swamp area for many years. Recent rains have turned it into a sizable lake. Armand Campillo, city street maintenance superintendent, says complaints about odors caused engineers to create a San Diego River access to this area so that it fills and empties according to the tides, preventing drying out and resultant odors. Campillo said future developers will have to fill the land.

Bar boat dwellers? Pollution is reason

The danger of serious water pollution from sewage in Mission Bay has caused members of the Mission Bay Committee of the city Park and Recreation Department to take immediate action towards the drafting of a new city ordinance which may banish boat dwellers from the area.

The committee met Tuesday in the Quivira Basin Aquatics Center. Members unanimously approved a recommendation to the park board that the board ask city staff to draft an ordinance with recommendations made by Dr. J. B. Askew, director of the county Department of Public Health.

DR. LOUIS ROBINSON, committee chairman, introduced a letter from Askew at the Tuesday evening meeting. The letter said if the current level of water pollution continues, parts of the bay will have to be quarantined. Askew's letter follows a recent inspection by health officers.

Robinson said health officials have found at least 40 boats in the bay area which are currently occupied by permanent dwellers. Joel Parks, committee secretary and park board official, said the present Mission Bay leases contain sections which might be enforced by the lessees. These sections permit temporary, 72-hour residence aboard a boat as long as the vessel is equipped with sealed waste tanks. There also are requirements involving the close proximity of public restroom facilities.

THE LEASE ALSO "PROhibits" the disposal of any type of waste material from boats or from the shore. "It is a matter of policing the area," said Robinson. "But one must actually catch the offender in the act before anything can be done. If we cannot control the problem, we must relieve the problem altogether." In this last remark Robinson was referring to a proposal that the ordinance ban any living on boats whatsoever in the bay area."

Parks said a city ordinance could be enforced through the Mission Bay Park lease.

In other business at the meeting, committee members heard Dave Grant, assistant director of marketing for Sea World, give a slide lecture on future plans for a free, public oceanographic museum. Grant showed 24 illustrations of possible exhibits for the museum, which, unlike others, would use a "total audience involvement" concept.

VISITORS WOULD ENTER the museum through a wall of waterfalls. They would find many exhibits showing—for instance — the history of navigation, men working under water, the life of the whale and the techniques of desalination. Possible titles were "Ecology Pyramid," "Food of the Future," "Highway of the Sea," "Poisonous Sea Creatures," "Sea Monsters" and "Shark." The exhibits include a "walk-through" tuna and gray whale.

Committee members also approved a convention of Airstream trailer owners near Vacation Island. The trailers would be arranged in the form of a birthday cake.

SPEAKER CLARK AND EDUCATOR BLANKENSHIP
A building threatened by terrorists.

Collier youth wins contest

A ninth grader from Collier Junior High School took first prize Tuesday morning in a local speech contest which involved competitors from several local schools including Dana Junior High and Point Loma High School.

Richard Clark, son of Mr. and Mrs. Jack Clark, 4246 Loma Riviera Lane, placed first in the contest of the Point Loma Optimist Club. The contest was held at 7 a.m. Tuesday in the Kona Kai Club.

Clark's subject was "Respect for the Law: The Cornerstone of Citizenship." Staying within the four- to five-minute limit set by the judges, Clark won the laurels with his memorized talk.

Clark compared citizenship to "a building, monumental in size." He compared respect for the law to the building's cornerstone. "Remove the cornerstone and the edifice will fall," said Clark.

"Law and order is becoming one of the most controversial subjects in our society today," he said. "Never before have our nation's laws been under such political, economical and racial pressures. Never before has our nation's law enforcement been so questioned." He said the building, citizenship, is threatened by the anarchist, the terrorist and the traitor.

Shortly following his speech, Clark took his certificate and trophy to Collier Junior High School, where he was congratulated on his success by William Blankenship, boys' vice principal.

John Gregg, of Point Loma High School, took second place in the contest. Midway Junior-Senior High School was represented by John Ray Burris, who tied for third place with a contestant from Danna Junior High, Dennis Hudson.

CWU students voting on FM station plan

Questionnaires are being collected today at Cal Western University as the Presidents Board of Associated Students (PBAS) tries to determine student attitude towards a proposal for an FM, non-commercial radio station on campus.

The station on the United States International University's Cal Western campus would have a generating power of 10 watts. The PBAS is chiefly concerned with finding out whether or not the local station idea interests the student body.

According to an article in the Western Tide, the student newspaper, the station is not intended as an extension of the speech or physics department." The station would have the responsibility of representing the university and all its students," says the student paper.

Students desiring to work on the station as broadcasters would be required to fulfill Federal Communications Commission requirements, according to FCC regulations. Even though the proposed station is only 10 watts or less, the FCC regulations would apply.

Areas of concern for the station would include news reporting, music and educational information, according to the Western Tide. "In areas where the University is changing at a rapid pace, the FM radio would keep one step ahead," says the college paper.

An avenue of communication between faculty and students could be opened up by the station, according to student observers. "The opportunities involved in creating a station, besides playing various types of music, are unlimited," said the Tide. "The station could broadcast live or recorded athletic events, concerts, lectures and chapel, just to mention a few. The purpose of the station would be to complement the Tide, not to be a competitor."

The paper suggests surfers might learn of tidal conditions and that talented musicians and dramatists might be asked to come on the air.

On faculty-student communications, the Tide says that some form of telephone line might be hooked up between the dorms and the station since "call-in talks with the faculty can be very helpful, especially before big tests."

"Opening discussion between the administration and the students would break down some of the barriers," says the Tide. "It is important that question-answer periods involve discussion about building programs, University policy and other problems of vital concern to the student."

RANGER MARTIN AND NEW PARK INSIGNIAS
There'll be wild flowers galore.

AT MONUMENT

Rains cause cliff damage

Recent heavy rains have created "extremely dangerous" conditions at Cabrillo National Monument, according to James F. Martin, park ranger.

"We can see huge fractures running along the face of some of the cliffs," said Martin. "They might give way any day and a ton of rock would drop down below."

Martin said many of the park roads will need replacement once the rains have subsided and the earth dries out. Certain areas have already been cut off from public access because of the danger to park visitors.

The park's basic earth substance is a bed of soft shale, according to Martin. "Every place where a road is built must be filled in," he said. "All this fill has become super-saturated with water. It's just slush and is no longer supporting the pavement in several places. Some roads are sinking. Others are just breaking up and flowing with the rain water into the ocean."

Almost all the damage is taking place on the roads closest to sea level, according to Martin. But, near the auditorium in the new visitors' center, a public rest area also is sinking and cracking.

"It's just three years old, too," said Martin.

A circle drive near the popular tide pool area has been closed off from the public, said Martin. A portion of another parking lot has been shut off as well.

"There is nothing we can do to control this gradual disintegration," said Martin. "We simply have to wait until the rain stops. No repairs can be started until the rain has subsided and the ground is good and dry."

Martin said the repair work would take time to be contracted and completed.

But there is a good side to all of the rain, too. "We can expect a good wild flower display this spring," said Martin. "Already the amount of foliage has increased here."

Meeting set to pick new president

Members of the board of directors of the Ocean Beach Town Council will meet today behind closed doors to decide what is to be done to replace Dick Thorpe, who resigned as president unexpectedly Friday afternoon.

Rumors running among council directors say that Mrs. Page Cummins, present vice president, may take over the top office. The directors are likely to hold an election during their meeting.

Thorpe resigned Friday for "reasons of health." However, several council directors have expressed the opinion that the resignation was handed in due to "personal conflicts." These conflicts might continue to have their impact upon today's meeting, according to one director who did not wish to be named.

Ned Titlow, a council director and past president, said Mrs. Cummins is a likely choice for the office since she is both "willing" and free during the day to perform various duties connected with the office.

Cabrillo Players plan tryouts

Tryouts for the Cabrillo Players production of "Dear Me, the Sky Is Falling," by Leonard Spiegelgass, will be held at 7:30 p.m. next Thursday, according to Mrs. Pauline Sneed, Peninsula Youth Council chairman.

She said the list of characters includes five men and seven women, ages 19 to 50. The auditions will be held at 3768 Tennyson St. Those unable to attend may call Mrs. Sneed at 223-0872.

Those not interested in acting will find they may be of help in many capacities, said Mrs. Sneed. The opening performances are scheduled for April.

Service set to Patton

Round-trip bus service to Patton State Hospital is provided twice weekly by the San Diego Mental Health Association for friends and relatives to visit patients from the San Diego area.

The bus leaves from the association's Friendship Center, 3628 Fifth Ave. Departing at 9:15 a.m. on Wednesdays and 10 a.m. on Sundays, it returns at about 6 pm. The total cost is $6.

MEETING SLATED

Rec council wants people

The Peninsula Recreation Council is seeking new members and better representation from local organizations which use the local recreation center, according to Mrs. Pauline Sneed, council chairman.

She said she is inviting many "interested parties" and local organizations to a meeting Monday during which plans for the strengthening of the council in the community will be discussed. The meeting will be at 7:30 p.m. in the Ocean Beach Recreation Center.

"The Peninsula Recreation Council is a volunteer organization which acts in an advisory and supportive capacity to the staff at the local recreation center," said Mrs. Sneed. "We feel there is a desperate need for more recreational opportunities in Ocean Beach and hope that by increasing our membership we may be able to provide such."

Mrs. Sneed said the center provides valuable recreational outlets for the youth of the community. "Some of the special events at the center include a kite day, the annual 'pep' show, the Easter parade of wheels, a Halloween carnival and numerous other activities," she said.

"But we need help if these events are to continue successfully," she said. "This year we hope to add more special activities such as a Christmas program, a talent show and a family night."

Mrs. Sneed says she especially requests support from any organization using the recreation center. "They may send representatives to the March 3 meeting," she said. "The representatives could become permanent members of the council. In fact, renewal of request for use of the building by these organizations will depend on such a representative."

Mrs. Sneed said new members will be welcomed this week.

Loma Portal sets tryouts

The Loma Portal Little League has rescheduled tryouts for Saturday and March 8 at the league field.

Times are 9:30 a.m. for 10-year-olds, 11 a.m. for 12-year-olds, 1 p.m. for nine-year-olds and 2:30 p.m. for 11-year-olds.

League president Fred Conger said that all boys must try out except eight-year-olds and 1968 Loma Portal major league players.

Martinet finds council post is an ALL-the-time job

By DAVID LEWIS
Sentinel City Editor

"When I was interviewed, they asked me if I would give the job my full time. I said 'yes,' but I didn't know they meant ALL my time."

He wasn't especially complaining, but after barely five weeks on the job Councilman Bob Martinet knows what it means to be busy. He's still thinking about one of his first days on the council when he had seven evening appointments.

Martinet was selected to replace former Councilman Jack Walsh Jan. 13, publicly announced on the 14th, sworn in on the 15th, and officially accepted by the council on the 16th.

On his first day as a voting member of the council he had to make a decision on a $200 million rezoning proposal, which meant staying up most of the night before poring over maps, charts, reports and economic surveys. Since then the pace has been pretty much the same.

Only days after he was Martinet said the thing he likes best about his new job is the people he works with. sworn in, councilmen were faced with replacing Ed Butler, who resigned as city attorney. That meant a series of executive sessions in addition to normal duties.

Martinet also happened to join the council at a time the city's capital improvements program for the next fiscal year was under review, adding yet another series of extra conferences.

If all that wasn't enough, the controversy over new boundary lines for council districts has added substantially to Martinet's mail and phone calls from constituents. Especially ticklish for him was the fact that a group of about 350 highly vocal La Jollans were unhappy about being placed in Martinet's district.

It was nothing personal against Martinet, they said. They just wanted to be considered La Jollans and tied into that council district.

After all that, Martinet's comment: "I'll be glad when I can get back to an 80-hour week."

"I'm extremely impressed with my fellow members of the City Council," said Martinet. "I was impressed before, but I am more so now. The council," he said, "is just like a husband and wife who might fight like cats and dogs among themselves, but the neighbors better keep their noses out of it.

"Once that button is pushed up there, that ends it," said Martinet. "We may have strongly disagreed, but we all go back to being friends afterwards."

Martinet says the best advice he's had came from Mayor Frank Curran.

"During my first days on the job the mayor told me never to commit myself on any issue until I've pushed the button to cast my vote, and not to feel I have any reason to apologize for my vote once I've cast it."

Martinet said the biggest misconception he's found among his constituents is that they think the City Council is under the city manager.

"Most people don't realize that we are the ones who appoint the city manager and that virtually all plans, problems, and procedures are approved or disapproved by the council."

Because of the thought that must go behind the policy decisions the council makes, Martinet has found his workload much heavier than anticipated.

"Every time I turn around the veterans up here say it will taper off, but it keeps getting heavier and heavier," said the councilman. Martinet said he usually works from 8:30 a.m. to 5:30 p.m, five days a week, and also on weekends when his official duties require him to be at various citywide functions.

"I'm anxious to get into my own district and meet the community—if I could just get these citywide functions off my back." said Martinet. He said from now on district needs and meetings will probably take precedence over some of the other items on his schedule.

Martinet said he still doesn't consider himself a politician, especially since he is an appointee. "A servant of the people I am, but not a politician. I just can't warm up to that word."

Out!

The Sentinel has decided to be a nay-sayer to soothsayers.

In a new policy, this newspaper henceforth will refuse all advertising from "spiritualists," "mediums" and "advisors" who promise to "solve all your problems"—for a small fee.

Many other newspapers accept such advertising. However, the Sentinel is more concerned with protecting its readers than it is about garnering the extra income provided by such advertising.

Increasingly, persons are complaining that the "spiritualists" are charlatans and quacks who prey on the unwary.

In a recent case in Chula Vista, that city's police bunco squad cracked down on a gypsy "spiritualist" who allegedly had attempted to swindle a housewife.

Sentinel readers will not find the dubious "services" of such individuals advertised in the pages of their community newspaper.

Richard A. Mills Co., Inc.

Insurance

Commercial and Personal Programs Designed

P.S. Personal Service

408 Nutmeg at Fourth Ave.
San Diego, California
Telephone: 298-7771

IT DOES RAIN . . .

NEW GUTTERING

AVOID FLOODING . . . Save Your Flowers and Lawns. Be Prepared.

★ ★ FREE ESTIMATES ★ ★

Call: BOSSERT, Inc.
1833 Garnet, Pacific Beach
8 a.m. to 5 p.m.

SHEET METAL, HEATING, AIR CONDITIONING
273-8811 week days
Emergency calls radio dispatched

BANK FINANCING AVAILABLE

Penneys
ALWAYS FIRST QUALITY

PACIFIC BEACH STORE
909 GARNET AVE.
OPEN MON. - THURS. - FRI. 'TILL 9:00 P.M.

END-OF-MONTH Clearance

PACIFIC BEACH STORE ONLY

20 ONLY — WOMEN'S
ORLON® PILE JACKETS 15.88
In Gold or Ash
REGULAR 21.00

30 ONLY — WOMEN'S
DRESSES 5.88
REGULAR 6.00 to 10.00

24 ONLY — WOMEN'S
HANDBAGS 5.00
Fine Quality.
REGULAR 8.99

30 ONLY
Swinger Clutches 1.44
Gold — Brown — Black
REGULAR 3.00

20 ONLY — WOMEN'S
SWEATERS 3.88 to 10.88
Cardigans — Slipovers
REGULAR 6.00 to 15.00

11 ONLY — WOMEN'S
JUMPERS 3.99
Junior Styled
REGULAR 9.00

25 ONLY — WOMEN'S
KNEE KNOCKERS 1.88
100% Cotton Denim
REULAR 3.00

100 ONLY — WOMEN'S
JEWELRY 99¢
Necklaces - Earrings - Etc.
REGULAR 2.00 & 3.00

16 ONLY — WOMEN'S
FULL SLIPS 2.44
Mostly Pink Nylon — REG. 5.00

40 ONLY — GIRLS'
DRESS CLEAN-UP 2.99 3.99
REGULAR 4.00 to 7.00

48 ONLY — GIRLS'
ROBE CLEAN-UP 2.88 5.88
REULAR 3.98 to 6.98

1 ONLY — EARLY AMERICAN
CRADLE 18.99
REGULAR 27.98

2 ONLY — MEN'S
All Weather Coat 19.99
REGULAR 27.50
Penn Prest — Sizes 40-42

25 ONLY — MEN'S
Knit Sport Shirts 4.88 5.88
REGULAR 5.98 and 6.98

40 ONLY — BOYS'
SPORT SHIRTS 1.88 2.88
Woven and Knits
REGULAR 2.98 and 3.98

60 ONLY — BOYS'
SPORT SHIRTS 3 for 5.00
Special Buy — Sizes 6-12

150 PR. ONLY — WOMEN'S
SHINY SANDALS 3.44
Grey - Gold - Green
REGULAR 4.99

22 PR. ONLY — MEN'S
Imported English Shoes 8.88
Broken Sizes
REGULAR 10.88

110 YDS. ONLY
Sportswear Yardage 48¢ yd.
Solids and Plaids
REGULAR 79c

24 ONLY — COLORED
PERCALE SHEETS 2.44
Avocado — Full and Twin

90 ONLY — WOMEN'S
SHIFTS 3.00 AND 4.00
Cottons, Blends or Cotton Terrys
REGULAR 5.00 and 6.00

10 ONLY — WOMEN'S
BETTER DRESSES 7.88
REGULAR 10.00 to 16.00

40 PAIR ONLY — WOMEN
HOSIERY 2 for 99¢
Budget Stretch — S-A-L

7 ONLY — WOMEN'S
VINYL JACKETS 10.88
REGULAR 18.00

16 ONLY — WOMEN'S
SHIFTS 4.00
Blue - Pink - Green
REGULAR 6.00

36 ONLY — WOMEN'S
JAMAICA SHORTS 2.99
Nylon or Cotton Blends
REGULAR 3.98

11 ONLY — WOMEN'S
Stretch Ankle Pants 6.88
Rayon and Nylon Blend
REGULAR 9.00

25 ONLY — WOMEN'S
HANDBAGS 2.44
Vinyl - Patents - Grains
REGULAR TO 4.99

GIRLS' SPECIAL BUY
DRESSES 3.44 4.44
3 to 6x — 7 to 14

24 ONLY — GIRLS'
STRIPE SPORT TOP 1.44 1.99
REGULAR 2.22 and 2.59

6 ONLY — GIRLS'
NYLON SKI JACKETS 9.88
REGULAR 11.98

6 ONLY — MEN'S
BETTER SPORT COATS 21.88
90% Wool, 10% Silk
REGULAR 42.95

8 ONLY — MEN'S
GOLF SLACKS 2.88
Penn Prest — Sizes 31-33
REGULAR 8.98

20 ONLY — MEN'S 100%
Wool DRESS SLACKS 8.88 12.88
REGULAR 10.98 and 15.00

16 ONLY — BOYS'
PENN PREST JEANS 1.00
Double Knee, Size 4 only

12 PR. ONLY — BOYS'
DRESS SHOES 3.00
Broken Sizes
REGULAR 6.99

16 PR. ONLY — WOMEN'S
CASUAL FLATS 3.00
Broken Sizes
REGULAR 6.99

12 PR. ONLY — GIRLS'
DRESS SHOES 3.00
Broken Sizes
Regular 5.99

15 ONLY
BEDSPREADS 9.99
Special Buy — Twin and Full

BEDSPREADS 13.99
9 ONLY
Special Buy — Twin and Full

BE EARLY FOR THESE BARGAINS — CHARGE IT

College aid bill advances

The California Senate Finance Committee has approved an amended form of the state college emergency appropriation bill of Assemblyman Pete Wilson and sent the measure to the floor for a vote.

The amended bill would restore the original language of the bill when it was first introduced by Wilson, calling for $575,000 to be appropriated directly to the state colleges.

State college officials have said the funds would be used to hire additional faculty because of an over-enrollment problem.

The original bill was amended before it left the Assembly two weeks ago, increasing the amount to $2 million and placing the money in an emergency fund to be drawn from by the state colleges.

Wilson said that since the bill eliminates those Assembly amendments it probably will pass the Senate but that the new Senate amendments may not receive concurrence in the Assembly.

Drilling ship slates visit here in April

Glomar Challenger, the Deep Sea Drilling Project's drilling ship, described as "400 feet of engineering and electronic superlatives," will visit San Diego in April for a salute to the city's 200th anniversary observance.

The Challenger will steam into San Diego Harbor during the week of April 6-12 for a stay of several days.

Dr. William A. Nierenberg, director of Scripps Institution of Oceanography, is principal investigator for the $12.6 million project which is being conducted by Scripps under an 18-month contract with the National Science Foundation. He said the Challenger, with its 194-foot-tall drilling derrick located amidship, probably will tie up at the Broadway Pier. Present plans call for an open house of one day during its stay in San Diego.

MERRY-GO-ROUND

Where is Nixon's domestic program?

By DREW PEARSON and JACK ANDERSON

Drew Pearson

Jack Anderson

WASHINGTON — It is now more than a month since Richard Nixon took the oath to be President of the United States, in one of the most inspiring inauguration ceremonies in history after one of the closest elections in history.

The general appraisal of newsmen is that he has done well. The general appraisal of congressional leaders is that he has failed to set forth a domestic program for them to follow. This is expressed privately, in varying degrees, according to whether the congressmen are Republicans or Democrats, since the congressional honeymoon is still very much in force.

Nevertheless, it remains a fact that any new President, within his first month in office, customarily sends to Congress a State of the Union message outlining his program for the nation and the legislation he wants Congress to pass to implement that program. Instead, Nixon is now off on a whirlwind tour of Europe.

It has leaked out that there has been division among his advisers as to whether he should send such a message to Congress, and the majority opinion has been negative.

IN GENERAL, IT HAS been felt that the new President should give the nation a cooling-off period, that there is no immediate crisis, that the public needs a respite from too much legislation. Nixon staff members say with pride that their boss has a complete grasp of the affairs of the nation, that he acts with decision in Cabinet and staff meetings, that he understands the machinery of government, and that the country can afford to mark time for a month or so before he unfolds his program.

On the other hand, Democratic leaders say that, failing to get a Nixon program, they must go ahead with the Lyndon Johnson program, and this is exactly what they are proceeding to do.

The former President outlined a comprehensive program in his last State of the Union message, and Democratic leaders in both the House and Senate are proceeding to enact the appropriations to carry it out. So unless the new Republican President comes along with something soon, the nation will see Johnson holdover legislation governing the United States for another year.

FURTHERMORE, CONgressional leaders would like to see the new President's concrete and final ideas on such bedrock domestic issues as public housing, the anti-poverty program, education, antitrust, banking monopoly, small business, and agriculture.

Nixon has managed rather astutely to modify his campaign promises about missile superiority to missile sufficiency, and also has climbed down from his protectionist views on foreign trade. But Congress definitely needs to know how he feels about such a burning issue as the big cities, some of which are almost bankrupt, and all of which face the problems of public housing, slum clearance, better schools and racial friction.

Here in Washington the new President has made an excellent start by re-appointing Mayor Walter Washington and promising to rebuild the riot-torn sections of the city. But as a congressman and senator he had a 100 percent anti-housing record. He voted to cut the low-rent housing program to a trickle, to raise GI interest rates for purchasing veterans' housing, and in four different cases voted against rent controls. Of course, one of the most generous group contributions to Nixon's private $18,000 expense fund was California real estate dealers. Today both Republicans and Democrats in Congress would like some guidelines as to how Nixon feels about housing.

ON EDUCATION, NIXON, as vice president, was called upon to break a Senate tie regarding the amendment introduced by Sen. Joseph Clark (D-Pa.) authorizing federal aid to education. Nixon's deciding vote was against federal aid, and as a result it did not get on the statute books until the Johnson administration five years later.

In the recent campaign Nixon was ambiguous regarding education generally, and straddled the fence specifically when it came to using federal education funds to force desegregation.

Speaking Sept. 12 in a TV campaign interview for North and South Carolina only, he said it is not the "responsibility of federal government and the federal courts" to carry out desegregation, and that he was against using "the power of the federal treasury to withhold funds in order to carry it out." This was a statement for southern states only.

SPEAKING FIVE DAYS later, at a Sept. 17 Anaheim, Calif., press conference, however, Nixon said just the opposite—namely, that he was not against withholding federal funds from school districts "where a freedom of choice plan is a subterfuge for segregation."

This is exactly the issue which Secretary of HEW Robert Finch has been wrestling with this month. Finch has been under pressure from Sen. Strom Thurmond (R-S.C.), Nixon's most potent southern backer, and at first compromised regarding the withholding of funds from southern schools. He was also under pressure from the Democratic study group of liberal congressmen, and later ruled the other way regarding other southern schools.

With the new President thus taking two exactly opposite stands both in his campaign speeches and his executive rulings, congressional leaders feel strongly that he should lay his policies categorically and definitely on the line in a formal message to Congress and that this should have been done before any trip to Europe.

(© 1969, Bell-McClure Synd.)

Thearle's
The Music Store for 81 years

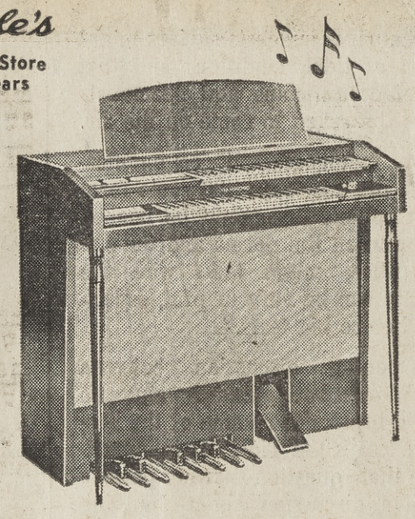

Own and play a new Hammond Organ for $4.77 a week!

6 months of private lessons included

Imagine owning Hammond's newest model organ, shown above, at a lower price than ever before . . . and getting six months of private lessons . . . all for only $4.77 a week! You'll be proud to say: "It's a Hammond" . . . for superb Hammond Organs are known and loved all over the world. And your family and friends will be pleasantly surprised at how well you play. It's fun, and easy to learn.

The new Hammond J100 is a full-size spinet organ, with two 44-note keyboards, a 13-note foot pedal keyboard, and an endless variety of beautiful sounds . . . Hammond quality throughout. Start playing today!

CALL THE ORGAN DEPARTMENT, AT ANY OF OUR STORES, FOR DETAILED INFORMATION

Thearle's
The Music Store for 81 years

Open Evenings

640 Broadway Downtown 239-8122
Mission Valley Center 239-8122
Grossmont Center
College Grove
Oceanside Plaza

Easter Seal drive theme picked for 1969

"Crippled Kids Can Be Helped" is the theme of the 1969 Easter Seal drive, to be headed here by Mrs. Harley Greaves. Sponsored by Easter Seal division, Children's Hospital and Health Center, the local effort runs from Saturday through Easter Sunday, April 6.

Easter Seals will carry the appeal for funds through the mail to more than 300,000 homes throughout the county. Coin cannisters placed in business establishments, special events and donations will bring in additional funds.

Mrs. Greaves will lead an estimated 1,500 volunteers in seeking contributions to help support rehabilitation programs maintained at the hospital and health center. This includes specialized hospital care for certain crippled, handicapped and acutely ill patients at the hospital.

The fellow with a fiery

TRIPLE STAMPS this week at mayfair SUPERMARKETS

WITH VALUABLE COUPON

mayfair VALUABLE COUPON

TRIPLE BLUE CHIP STAMPS

This coupon good for TRIPLE the number of regular size BLUE CHIP STAMPS regularly given with one total register slip on purchases through MARCH 5th 1969 (Excluding purchases of fluid dairy products, tobacco and liquor.) One coupon per customer. Adults only.

CHUCK STEAKS
U.S.D.A. CHOICE
BLADE CUTS
39¢ LB.

RIB STEAKS
U.S.D.A. CHOICE
LEAN TENDER CENTER CUTS
89¢ LB.

SMOKED HAMS
WILSON'S TENDER MADE
FULL SHANK HALF
49¢ LB.
BUTT PORTION ..... lb. 59¢

PORTERHOUSE T-BONE AND CLUB STEAKS
U.S.D.A. CHOICE
WELL TRIMMED TAILS OFF
YOUR CHOICE
$1.19 LB.

SEAFOOD SPECIALS

FRESH TROUT MOUNTAIN TROUT ..... 5-OZ. MIN. WT.	49¢
RAW SHRIMP FOR SALAD OR COCKTAILS ..... LB.	98¢
HALIBUT STEAKS NORTHERN CENTER CUT ..... LB.	79¢
FILLET OF ROCKFISH ..... LB.	69¢
FILLET OF TRUE COD ..... LB.	69¢
FILLET OF PERCH SKIN ON ..... LB.	69¢

BONUS STAMP SPECIALS

100 FREE BLUE CHIP STAMPS (THAT'S $10 WORTH) WITH THE PURCHASE OF ANY OF THE FOLLOWING MEAT ITEMS

BONELESS CHUCK STEAK U.S.D.A. CHOICE CHUCKWAGON STYLE ..... lb.	89¢
BONELESS CHUCK ROAST LEAN MEATY ..... lb.	89¢
BONELESS ROUND STEAK WASTE FREE CENTER CUTS ..... lb.	$1.09
BONELESS ROASTS SIRLOIN TIP, RUMP, TOP OR BOTTOM ROUND ROLLED ..... lb.	$1.09
BEST OF THE FRYERS NO BACKS, NECKS, OR GIBLETS & 100 BLUE CHIP STAMPS .. lb.	59¢

EYE OF ROUND ROAST U.S.D.A. CHOICE ..... LB.	$1.29
CERTIFIED SLICED BACON WILSON 1-LB. PACKAGE	69¢
WATERMELON RUMP ROAST U.S.D.A. CHOICE ..... LB.	98¢
OSCAR MAYER BACON 1-LB. PKG. SLICED	79¢

REMINDER
YOUR THIRD WEEK BLUE CHIP COUPON
(NOW IN EFFECT.)
IF YOU DID NOT RECEIVE ONE CHECK WITH YOUR LOCAL MAYFAIR STORE MANAGER

Have you applied for your new check cashing card? ™

BONELESS STEAKS U.S.D.A. CHOICE, CUBE SIRLOIN TIP, TOP ROUND OR FAMILY CUT	$1.09 lb.
BEEF RIB ROAST U.S.D.A. CHOICE WELL AGED ..... LB.	89¢
SHORT RIBS OF BEEF U.S.D.A. CHOICE .... LB.	39¢
STEWING BEEF BONELESS U.S.D.A. CHOICE LEAN BEEF CHUNK ..... LB.	89¢
BREAKFAST STEAKS THIN SLICE FOR QUICK COOKING ..... LB.	$1.29
SIRLOIN STEAKS BONE IN FULL CUT U.S.D.A. CHOICE ..... LB.	$1.09
HEN OR TOM TURKS. YOUNG U.S.D.A. GRADE A.... LB.	39¢

BEEF SHORT RIBS ENGLISH CUT ..... LB.	69¢	SPENCER STEAK U.S.D.A. CHOICE ..... LB.	$1.79
YANKEE POT ROAST U.S.D.A. CHOICE ..... LB.	79¢	BEEF SHANKS CENTER CUT ..... LB.	49¢
BONELESS SHORT RIBS U.S.D.A. CHOICE ..... LB.	89¢	PORK LINK SAUSAGE OSCAR MAYER ..... LB.	79¢

MAYFAIR 1¢ SALE!

PAPER TOWELS
PONDEROSA BRAND JUMBO SIZE
YOU BUY 4 FOR $1 GET ONE MORE FOR **1¢**

MAYFRESH PEACHES
SLICED AND HALVES NO. 2½ CAN
YOU BUY 4 FOR $1 GET ONE MORE FOR ..... **1¢**

TOMATO JUICE
MAYFRESH 46-OZ. CAN
YOU BUY 4 FOR $1 GET ONE MORE FOR **1¢**

MAYFRESH MARGARINE
1-LB. CARTON
YOU BUY 6 FOR $1 GET ONE MORE FOR ..... **1¢**

MAYFRESH MIX OR MATCH 'EM
TOMATOES NO. 303 CAN
CUT GREEN BEANS NO. 303 CAN
CREAM CORN OR WHOLE KERNEL NO. 303 CAN
GREEN PEAS NO. 303 CAN
APPLESAUCE NO. 303 CAN
YOU BUY 5 FOR $1 ..... GET ONE MORE FOR ..... **1¢**

MAYFRESH MIX OR MATCH 'EM
FRUIT DRINKS 46-OZ. CAN
FRUIT COCKTAIL 303 CAN
PORK & BEANS NO. 2½ CAN
TOMATOES NO. 2½ CAN
YOU BUY 4 FOR $1 GET ONE MORE FOR ..... **1¢**

SOFTWINS TOILET TISSUE 2-ROLL PACK ..... YOU BUY 4 FOR $1 GET ONE MORE FOR
ALUMINUM FOIL MAYFAIR 25 FT. ROLL ..... YOU BUY 4 FOR $1 GET ONE MORE FOR ..... **1¢**

BUFFERIN 100 COUNT $1.19

SUNSHINE COOKIES SUGAR WAFERS 13½-OZ. REGAL ASST. 13-OZ. ..... 45¢

FOLGER'S COFFEE 2-LB. CAN $1.29 3-LB. CAN $1.93 ..... LB. 65¢

50 FREE STAMPS WITH PURCHASE OF ANY OF THESE ITEMS
MAYFAIR DETERGENT GIANT SIZE
MAYFAIR LIQUID 32-OZ. GREEN PINK OR LEMON ..... 59¢

mayfair BAKERY SPECIALS
EFFECTIVE FEB. 27—MAR. 5
OLD FASHIONED CAKE DONUTS
PKG. OF 6 ..... 45¢
FRESH ORANGE MUFFINS
PKG. OF 6 ..... 37¢

Arden Dairy Specials!

ICE CREAM ½ GAL. ARDEN FLAVOR FRESH	69¢
ARDEN BUTTER 1-LB. CARTON GRADE AA	79¢
IMIT. SOUR CREAM ARDEN PINT SIZE	35¢

mayfair Liquor

GOLDEN BREW BEER
CASE OF 24 12-OZ. CAN $2.99
6-PACK 79¢

KAROFF VODKA	80 PROOF	$2.98 FIFTH	$3.69 QUART
WESTPORT WHISKEY KENTUCKY BLENDED, 80-PR.			$3.39 FIFTH
S. KTY. BOURBON KENTUCKY QUALITY	4 YEARS OLD 86 PROOF		$3.99 FIFTH
PARK AVENUE GIN 80 PROOF HALF GALLON			$7.49
CHAMPAGNE CHATEAU LA REINE	COLD DUCK		$1.69 FIFTH

mayfair Frozen Food
VEGETABLES MAYFRESH FROZEN 10-OZ. PEAS, CORN, CHOP BROCCOLI, PEAS & CARROTS
YOU BUY 7 FOR $1 GET ANOTHER ONE FOR ONLY ..... **1¢**

MAYFRESH MEAT PIES 8-OZ. TURKEY BEEF CHICKEN ..... YOU BUY 5 FOR $1 GET ONE MORE FOR **1¢**

MACARONI & CHEESE MAYFRESH 8-OZ. ..... YOU BUY 6 FOR $1 GET ONE MORE FOR **1¢**

TATER TOTS ORE-IDA 2-LB. PKG. 45¢ FISH & CHIPS GORTON'S 1-LB. PKG. 63¢

mayfair Delicatessen

LONGHORN CHEDDAR CHEESE BY THE PIECE ..... LB.	89¢
AMERICAN CHEESE FOOD ARDEN INDIVIDUALLY WRAPPED SLICED 16-OZ. PKG.	75¢
LUNCHEON MEATS ALL BEEF BOLOGNA ALL MEAT BOLOGNA OL' VIRGINIA 6-OZ. PKG. SANDWICH LOAF, DUTCH LOAF	3 FOR $1

ALL BEEF FRANKS OL' VIRGINIA 12-OZ. PKG. 55¢ ALL MEAT FRANKS OSCAR MAYER 69¢ lb.
OSCAR MAYER ALL MEAT OR ALL BEEF BOLOGNA 12-OZ. 73¢
PILLSBURY FLAKE BISCUITS FLAKY, TENDER ..... PKG. 4-OZ. 2 FOR 25¢
PILLSBURY APPLE OR BLUEBERRY TURNOVERS .... 14-OZ. 59¢
PRECIOUS RICOTTA ..... 8-OZ. PACKAGE 35¢ 1-LB. PACKAGE 65¢

mayfair Fruits & Vegetables

NAVEL ORANGES
LARGE SUNKIST NAVELS 10¢ lb.

PRUNES CANNY SCOT 1½-LB. BAG	49¢
APRICOTS CANNY SCOT 8 OZ. BAG	59¢
CUCUMBERS LONG GREEN	10¢
SWEET CORN TENDER	2 FOR 29¢
RADISHES or GREEN ONIONS	2 BU. 15¢
CRISP CARROTS TENDER, TOPS OFF	3½ 25¢

ADVERTISED PRICES EFFECTIVE 7 FULL DAYS
THURS., FEB. 27th thru WED., MARCH 5th

KEARNY MESA	OCEAN BEACH	LA JOLLA
3560 Ashford	4480 Niagara	7525 Eads

mayfair SUPERMARKETS

Tot swim program scheduled

The first series in the Tiny Tot Swim Program began Tuesday, according to Don Shaw, director of the Northwest YMCA, 8355 Cliffridge Ave., La Jolla.

"Tiny tots from 10 months through five years of age can take advantage of this unique course of water safety and swimming lessons held in the Dutch Smith out-door heated pool," said Shaw. "The water is warm (85 degrees)," he said.

The class times are 10:30, 11 and 11:30 a.m., plus a 1:15 p.m. class for children attending morning nursery school and kindergarten. The 10:30 a.m. class is the mother-and-tot class, designed for children three years of age, with the mother participating. The lessons are held Tuesdays and Thursdays and will run from Tuesday through March 27.

Those interested may call the Northwest YMCA for registration blanks or for more information at 453-3483.

'Sales Rally '69' slated tonight at Civic Theater

Two of the nation's best known and most sought-after speakers on sales motivation will be featured at "Sales Rally '69", San Diego's 200th salute to salesmen.

The rally is scheduled tonight at the Civic Theatre. More than 2,000 salesmen, sales managers, and students are expected to attend.

Sponsored by the Sales and Marketing Executives Club of San Diego, the rally is an annual event, with proceeds helping to sponsor Junior Achievement and marketing scholarship programs.

Co-stars of the rally are Tyler Macdonald and Cavett Robert. Macdonald is president of Hixson & Jorgensen Inc. Advertising of Los Angeles and has received many awards and honors for his writing and speeches on sales and sales management. Robert, an Arizona attorney, is lauded from coast to coast for his dynamic, provocative and inspiring sales presentations.

Local company submits low bid on 395 widening

The R. E. Hazard Contracting Co. and the W. F. Maxwell Co. of San Diego had the lowest of four bids last week to widen U.S. Highway 395 from Interstate 8 in Mission Valley to just north of Genesee Avenue. The low bid quoted was $6.3 million.

District Engineer Jacob Dekema said the widening project will consist of constructing four additional freeway lanes, a northbound truck-climbing lane, and a pedestrian overcrossing just south of Genesee Avenue. The Friars Road and Genesee Avenue interchanges will be reconstructed and will include frontage roads. Five new bridges will also be included as part of this freeway project.

Bids are under consideration by the director of public works, and if found to be satisfactory work could be under way within 30 days, with completion expected by the end of 1970.

Pastor to take Sunday text from Matthew

"The Church Within the Church" will be the sermon topic chosen by the Rev. William J. Cravens, pastor of the First Baptist Church, Genter and Draper Streets, at the 11 a.m. service Sunday. This is a study of the second parable of Matthew 13, "The Wheat and the Tares".

The chancel choir will sing "For God So Loved the World" under the direction of Dr. Robert Bunyard. Sunday school meets at 9:45 a.m. with classes for all ages. Child care is provided for all services.

At the 7 p.m. Evensong service the Rev. Mr. Cravens will be bringing the message "Ezekiel: A Whirlwind," a study of the book of Ezekiel.

Mr. Cravens is teaching a series on the basic doctrines of the Christian faith at the midweek Bible study and prayer fellowship, Wednesday evening at 7 p.m.

Alpha Beta's Man in Blue says:

"At Alpha Beta you always find fantastic t... like the $11.

*Total

Better Produce at DISCOUNT PRICES!

SALAD FIXIN'S

AVOCADOS LARGE SIZE BUTTERY RICH 10¢ EA.

CRISP • GARDEN FRESH LARGE SIZE CELERY 2 FOR 29¢

FIRM • GARDEN FRESH GREEN CUCUMBERS 10¢ea

YOUNG AND TENDER 1-LB. PACKAGE CARROTS 10¢

GARDEN FRESH BUNCHES RADISHES OR GREEN ONIONS 5¢ea

RED RIPE • LARGE SIZE TOMATOES 4 LBS. $1

NEW CROP ALL GREEN

FIRM • PLUMP • TENDER ASPARAGUS 39¢ LB.

ANGEL CITY Snail Pellets 2½-LB. BOX 43¢

THESE PRODUCE PRICES EFFECTIVE THURSDAY through WEDNESDAY, FEBRUARY 27 through MARCH 5

FLORIST QUALITY FLOWERS at DISCOUNT PRICES

COLORFUL • FRAGRANT HYACINTHS IN A 4-INCH POT 68¢

TOTAL DISCOUNTS EVERY DAY — SOME STORES CHARGE — ALPHA BETA DISCOUNT PRICE

Double Discount DREHER • QUART JAR FRESH CUKE CHIPS 59c 39¢

16 OUNCE BOTTLE WESSON BUTTERY OIL 32-OZ. BOTTLE 39c 33¢ 69c 58c

LUX BAR SOAP 4 BATH SIZE BARS FOR THE PRICE OF THREE — ASSORTED COLORS AND WHITE

LUX BAR SOAP SOME STORES CHARGE 36c 33¢

DELUXE • FOR DOGS OR CATS INCLUDES 15c OFF PULVEX Flea Collar 1.98 $1.43

4.2-OZ. ANTI-PERSPIRANT SPRAY POWDER COMMAND TAHITIAN LIME 1.25 99¢

BOTTLE OF 14 GERITOL TABLETS 1.19 95¢

4-OUNCE SPRAY CAN • ANTI-PERSPIRANT INCLUDES 12c OFF Double Discount BAN DEODORANT 1.00 64¢

PACK OF 45 SHEER STRIPS • LARGE BAND-AID 81c 98c 66¢ 78c

PACK OF 45 PLASTIC STRIPS

7-OZ. BOTTLE • INCL. 8c OFF Double Discount COLGATE '100' 75c 55¢

Double Discount ANCHOR HOCKING TUMBLERS GOLD OR AVOCADO 8-OZ ..... JUICE 10-OZ 'ON THE ROCKS' 11½-OZ BEVERAGE YOUR CHOICE 9¢ EACH SOME STORES CHARGE 17c

Double Discount ANCHOR HOCKING • 86-OZ. CAPACITY GLASS PITCHER 98c 68¢

O'CEDAR SPONGE MOP REFILL 3.49 $3.14

Double Discount 10" DIAMETER • TRIPLE CLAD CHROME STEEL Teflon II Fry Pan 2.98 $1.99

DUNCAN • ASSORTED COLORS 'TRICKSTER' YO-YOS 59c 54¢

IMPERIAL MODEL YO-YOS $1.00 90c

5-LB. BAG C&H Granulated Sugar 59c 58¢

DOUBLE DISCOUNT COUPON

SAVE 5c WITH THIS COUPON ONE ONLY

1-LB. CAN • ALL GRINDS HILLS BROS. COFFEE 64¢

OUR PRICE WITHOUT COUPON 69c SOME STORES CHARGE 71c

One Coupon Per Family • Adults Only

COUPON GOOD THRU MAR. 5

2-LB. CAN • REGULAR OR ELEC. HILLS BROS. COFFEE 1.41 $1.37

HILLS BROS. • 10 OUNCE JAR INSTANT COFFEE 1.19 $1.19

TOTAL DISCOUNTS EVERY DAY — SOME STORES CHARGE — ALPHA BETA DISCOUNT PRICE

5½ OUNCE PACKAGE BUDDIG SLICED BEEF 69c 63¢

ALPHA BETA • WISCONSIN SHARP CHEDDAR CHEESE $1.09 LB. VALUE 98¢ lb

IMPORTED • 4 OUNCE PACKAGE ALPHA BETA SLICED HAM Sectioned & Formed 55c VALUE 50¢

UNIVERSAL • INDIVIDUALLY WRAPPED SLICED CHEESE 12-OZ. 69c 64¢

ALPHA BETA • 6-OZ. PACKAGE • 39c VALUE SLICED COOKED SALAMI 36¢

SLICED • 4 OUNCE PACKAGES • HARD SALAMI • GENOA SALAMI • PEPPERONI • YOUR CHOICE SWIFT'S Lunch Meat • SMOKEY THURINGER 53c 45c 49¢ 41c

FLEISCHMANN'S • 1-LB. CARTON MARGARINE 39c 38¢

RODS • 7 OUNCE CAN WHIP O' TOPPING 43c 39¢

ALL MEAT BOLOGNA ALPHA BETA 14-OUNCE PACKAGE SLICED 59¢ 69c VALUE

½ PINT CARTON IMO DRESSING PINT CARTON 23c 39c 21¢ 37c

REGULAR SIZE BAR • ASSORTED COLORS CAMAY COMPLEXION SOAP 18c 17¢

LARGE SIZE IVORY BAR SOAP 19c 18¢

PACKAGE OF 4 BARS PERSONAL IVORY 29c 28¢

16-OZ. PACKAGE Nabisco Team Flakes 39c 36¢

SCHILLING'S • 4 OZ. SIZE BLACK PEPPER 49c 35¢

TOTAL DISCOUNTS EVERY DAY — SOME STORES CHARGE — ALPHA BETA DISCOUNT PRICE

Double Discount PACK OF 10 GLAD TRASH BAGS 79c 69¢

ASSORTED COLORS AND WHITE BOX OF 200 KLEENEX TISSUE 29c 24¢

Double Discount GIANT ROLL • 148 SHEETS VIVA TOWELS 35c 31¢ Decorator, White or Assorted Colors

BATH SIZE • BEIGE • PINK • WHITE SAFEGUARD DEODORANT BAR SOAP 22c 20¢

Double Discount GIANT SIZE PKG. BORATEEM THE ENERGIZED BORAX 59¢ SOME STORES CHARGE 79c

33 OUNCE BOTTLE FINAL TOUCH FABRIC SOFTENER 89c 79¢

REGULAR SIZE • PINK OR AQUA PHASE III BAR SOAP 19c 18¢

Double Discount NEW! GIANT SIZE PACKAGE AXION FOR PRE-SOAKING LAUNDRY SOME STORES CHARGE 79c 65¢

Double Discount 22-OZ. CAN • MEDIUM OR HEAVY PERFORM SPRAY STARCH 59c 39¢

Double Discount 8-OZ. CAN • LAUNDRY AID SPRAY 'N' WASH 98c 81¢

QUART BOTTLE COLD WATER ALL 79c 75¢

GIANT SIZE PACKAGE INCLUDES 15c OFF COLD WATER ALL 81c 64¢

TOTAL DISCOUNTS EVERY DAY — SOME STORES CHARGE — ALPHA BETA DISCOUNT PRICE

Double Discount 18-OZ. JAR SMOOTH or CRUNCHY JIF PEANUT BUTTER 65c 55¢

Double Discount SMUCKERS • 18-OZ. JAR P-Nut Butter & Jelly 69c 57¢

Double Discount 3 SISTERS TINY • 303 CAN WHOLE CARROTS 29c 27¢

8-OZ. PACKAGE • ALL VARIETIES NESTLES MORSELS 27c 25¢

12-OZ. PKG. SEMI SWEET 51c 48c

5-LB BAG MASA HARINA 72c 69¢

VITA PAKT • ½ GALLON LOW CALORIE FRUIT PUNCH 49c 45¢

VITA PAKT • 32-OZ. BOTTLE GRAPE FRUIT JUICE 45c 39¢

INCLUDES FREE SHELL SHAPED, PLASTIC BRISTLE BATH BRUSH

PINK or WHITE DOVE BAR SOAP SOME STORES CHARGE 92c 88¢

GERBER STRAINED BABY FOOD 11c 11¢

Crest TOOTHPASTE LARGE SIZE REGULAR OR MINT SOME STORES CHARGE 65c 55¢

SATISFACTION GUARANTEED OR YOUR MONEY REFUNDED

ALPHA BETA Best for Less!

Pacific Beach — 730 Turquoise
Clairemont—Mt. Acadia at Ackworth
Point Loma — 3770 Voltaire

THE QUALITY LEADER

ways find people who like to serve you and show it...*plus*...

ic total discount savings

the $11.20 in this ad."

*Total Savings Figure is Computed on Single Unit Purchases. The Figure Would Be Much Higher If Meat & Produce Savings Were Included.

ALPHA BETA
Best for Less!

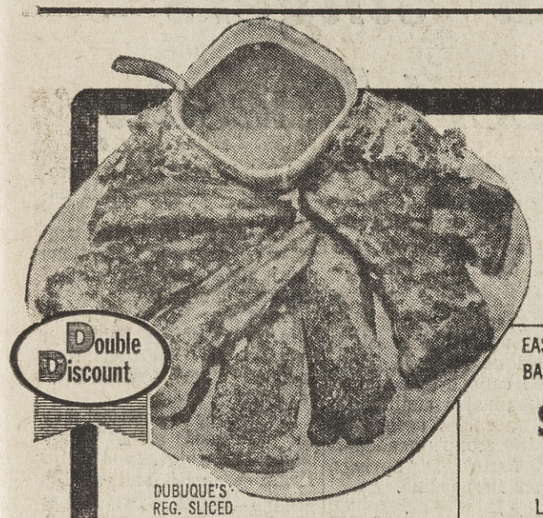

Double Discount

Your ALPHA BETA Neighborhood Butcher
(the Man in the Red Apron) Proudly Offers

BUTCHER'S PRIDE MEATS

MEATS YOU'LL BE PROUD TO SERVE

- DISCOUNT PRICED • QUALITY & SATISFACTION GUARANTEED
- U.S. GOVERNMENT INSPECTED COLORADO BEEF

DUBUQUE'S REG. SLICED EASTERN QUALITY
IOWA MAID BACON 49¢ lb
2-LB. PKG. Thick Sliced 97¢

EASTERN QUALITY FARMER JOHN
BACON 57¢ lb

EASTERN QUALITY BAR-B-Q-FAVORITE
SPARE RIBS LEAN & MEATY
49¢ lb.
SMALL SIZE

Fresh PLUMP & TENDER
Double Discount **FRYER PARTS** • LEGS • THIGHS
58¢ lb.
BREASTS A FAMILY FAVORITE 63¢ lb

ALPHA BETA BUTCHER'S PRIDE *Fresh* DEPENDABLE QUALITY
GROUND BEEF ECONO PAK 3 lbs. or more
45¢ lb.
GROUND ROUND FRESH • EXTRA LEAN 79¢ lb

FARMER JOHN • ½ LB. PACKAGE
Skinless Link Sausage 'BREAKFAST TREAT' 29¢

ALPHA BETA • PLAIN or BREADED
VEAL CUTLETS QUICK 'N EASY 79¢ lb

PRICES EFFECTIVE THURSDAY through WEDNESDAY, FEBRUARY 27 through MARCH 5

ALPHA BETA BUTCHER'S PRIDE BEEF
U.S. GOVERNMENT INSPECTED

Full Cut ROUND STEAK	88¢ lb
Boneless Shoulder CLOD ROAST	89¢ lb
Boneless FAMILY STEAK	95¢ lb

BEEF SHORT RIBS 39¢ lb
T-BONE STEAK FLAVOR-AGED $1.29 lb
BONELESS RUMP ROAST 99¢ lb

FREE BUTCHER'S PRIDE RECIPE THIS WEEK 'ROMAN ROUND STEAK'

LENTEN SPECIALS
CENTER CUT • SLICED HALIBUT STEAKS 89¢ lb
CERTIFRESH • FROZEN COD 1-LB. PKG. FILLETS 49¢

TOTAL DISCOUNTS EVERY DAY	SOME STORES CHARGE	ALPHA BETA DISCOUNT PRICE
26-OUNCE BOTTLE CHB Pancake Syrup	29¢	27¢
46 OZ. CAN • 4 VARIETIES HAWAIIAN PUNCH	39¢	35¢
Double Discount CAMPBELL'S • 16-OZ. CAN PORK & BEANS	18¢	15¢
Double Discount DIAMOND A • 303 CAN DICED BEETS • SHOESTRING BEETS • SLICED PICKLED BEETS	19¢ 20¢ 27¢	17¢ 18¢ 25¢
Double Discount DIAMOND A GREEN BEANS CUT 303 CAN 21¢ SOME STORES CHARGE 27¢		
Double Discount PLAIN OR IODIZED • 26 OZ. CTN. MORTON'S SALT	13¢	10¢
Double Discount SCHILLING • 1¼ OZ. SIZE Spaghetti Sauce	25¢	19¢
Double Discount ALPHA BETA • 1-LB. PACKAGE SPAGHETTI 24¢ VALUE		19¢
Double Discount GOLDEN GRAIN • 7½ OZ. PKG. Spanish Rice A-Roni	37¢	27¢
Double Discount 28 OZ. BOTTLE • Ketchup Lovers' Size HEINZ KETCHUP	43¢	35¢
Double Discount 19 OZ. PACKAGE • ALL VARIETIES PILLSBURY CAKE MIXES	41¢	35¢
12 OUNCE BOTTLE HEINZ CHILI SAUCE	33¢	31¢

GIANT SIZE PACKAGE
INCLUDES 10¢ OFF
FAB DETERGENT
SOME STORES CHARGE 81¢
69¢

GIANT SIZE PACKAGE
FLUFFY ALL DETERGENT 81¢ 79¢

TOTAL DISCOUNTS EVERY DAY	SOME STORES CHARGE	ALPHA BETA DISCOUNT PRICE
MAXWELL HOUSE • 1-LB. CAN REGULAR, DRIP OR ELECTRIC COFFEE	71¢	69¢
2-LB. CAN REG. & ELECTRIC	1.41	$1.37
3-LB. CAN REGULAR	2.05	$1.99
MAXWELL HOUSE • 10-OZ. JAR INSTANT COFFEE	1.59	$1.29
1-LB. CAN • ALL GRINDS YUBAN COFFEE 2-LB. CAN ALL GRINDS	75¢ 1.49	73¢ 1.45
8-OZ. JAR COFFEE Double Discount YUBAN INSTANT	1.24	$1.06
ONE GALLON • INCLUDES 20¢ OFF STA PUF LIQUID RINSE	1.38	$1.06
HALF GALLON BOBRICK'S AMMONIA	49¢	45¢
Double Discount KRAFT MAYONNAISE QUART JAR INCLUDES 7¢ OFF 49¢ SOME STORES CHARGE 59¢		
BATH SIZE Lifebuoy CORAL, GREEN OR WHITE LIFEBUOY BAR SOAP SOME STORES CHARGE 20¢ 19¢		
Double Discount AUNT JANE • 26 OUNCE JAR KOSHER OR POLISH ICEBERG DILLS	59¢	47¢
Double Discount AUNT JANE • 26-OZ. JAR • No Garlic ICEBERG STICKS	59¢	47¢
12-OZ. CAN • HORSE MEAT CHUNKS ALPO DOG FOOD	32¢	29¢
SCHILLINGS • 4 OZ. VANILLA	89¢	79¢
SCHILLINGS • 1⅛-OUNCE SIZE WHOLE CLOVES	23¢	19¢

TOTAL DISCOUNTS EVERY DAY	SOME STORES CHARGE	ALPHA BETA DISCOUNT PRICE
8½ OZ. JAR • DRY ROASTED PLANTERS PEANUTS	69¢	59¢
S&W • 28 OUNCE CAN OVEN BAKED BEANS	39¢	36¢
FAULTLESS • 22 OUNCE CAN SPRAY STARCH	69¢	57¢
FAULTLESS • 20-OZ. SPRAY CAN FABRIC FINISH	69¢	57¢
REGULAR SIZE • 11¢ VALUE ALPHA BETA BEAUTY BAR SOAP		10¢
BATH SIZE ZEST BAR SOAP	21¢	20¢
28 OUNCE BOTTLE TOP JOB LIQUID CLEANER	73¢	66¢
GIANT SIZE PACKAGE SPIC & SPAN CLEANER	99¢	93¢

GIANT SIZE PACKAGE
DASH DETERGENT
INCLUDES 12¢ OFF
SOME STORES CHARGE 77¢
63¢

Double Discount DELSEY **TOILET TISSUE** 2 ROLL PACK PRINTED OR ASSORTED COLORS 23¢ SOME STORES CHARGE 27¢

PACK OF 4 • REGULAR SIZE BARS
WOODBURY FACIAL SOAP 37¢ 33¢

DAILY DIET • 1-LB. CAN
DOG FOOD 9¢ 7¢

TOTAL DISCOUNTS EVERY DAY	SOME STORES CHARGE	ALPHA BETA DISCOUNT PRICE
3 VARIETIES • 9¼-OZ. PACKAGE MR. CHIP COOKIES	39¢	35¢

Double Discount **NOW IN STOCK**
FROZEN • 16-OZ. PACKAGE • 4 VARIETIES
WEIGHT WATCHERS FISH DINNERS 99¢ 89¢

FROZEN • 6 OUNCE CAN • 27¢ VALUE
RICH IN VITAMIN 'C'
ALPHA BETA Orange Juice 24¢
12 OUNCE CAN • 53¢ VALUE 47¢

Double Discount FROZEN • 9 OUNCE CAN BIRDSEYE AWAKE 39¢ 31¢
FROZEN CONCENTRATE FOR IMITATION ORANGE JUICE

BANQUET • FROZEN • 5-OZ. • All Varieties
Cookin' Bag Entrees 29¢ 27¢

Double Discount MORTON'S MACARONI & CHEESE FROZEN 8 OUNCE PACKAGE 19¢ SOME STORES CHARGE 25¢

FROZEN • 9 INCH
JOHNSTON APPLE PIE 79¢ 69¢
ALL OTHER VARIETIES 79¢ 74¢

Double Discount **BIRDSEYE • FROZEN VEGETABLES**
7-OZ. RICE, PEAS, MUSHROOMS
8-OZ. MIXED W/ONION SAUCE
9-OZ. FR. GN. BEANS W/ALMONDS 41¢ 35¢
10-OZ. BEETS IN GLAZE

FROZEN • 6 OZ. PKG. • CHILI & BEANS
KOLD KIST ENTREES 29¢ 26¢
6 OZ. SIRLOIN TIPS OR CREAMED CHICKEN 49¢ 43¢

MEYER'S • FROZEN • 15½ OZ. PKG.
HOT BREAD SLICES 53¢ 48¢

MEYER'S • FROZEN • 15½ OZ. PKG.
CINNAMON LOAF 69¢ 58¢

KING SIZE BOTTLE
VEL LIQUID DETERGENT
INCLUDES 20¢ OFF
63¢
SOME STORES CHARGE 85¢

WE RESERVE THE RIGHT TO REFUSE SALES TO COMMERCIAL DEALERS SALES TAX COLLECTED ON ALL TAXABLE ITEMS

Double Discount **SAVE WITH ALPHA BETA'S 12,876 TOTAL DISCOUNTS**
Save even more with Double Discounts
They mean extra savings for you. Made possible by special purchases with the cost reductions passed on to you—Look for them throughout the store.

– THE PRICE LEADER TOO!

Ski scene

By ROY RODRIGUEZ
Ski Editor

Another storm hit the High Sierra and local ski areas this week, depositing some two to three feet of snow. Friday night, Saturday, and Sunday June Mountain received two to four feet of new snow. The cold front brought excellent powder skiing for those with an appetite for the deep stuff.

As of now, there is from 8 to 10 feet of snow on the face. With this depth, the face should be extremely challenging to the advanced skier. On the T-bar and rope tow area there is from 10 to 14 feet of packed powder. All the runs on this area are packed and skiing is excellent.

Chair lift No. 2 has 17 to 23 feet of snow, with all the runs now packed except Sunset which is unpacked for deep powder buffs. In the eight year history of June Mountain skiing conditions have never been better. It's absolutely fantastic!!

The midweek skiing package at June Mountain is super for anyone who skis. The $34.95 price for four days of skiing and four nights lodging (double occupancy) is extremely economical and well within a skier's budget. If you are planning a week of skiing soon, why not take advantage of this midweek special.

The fine people of the June Lake Reservation Service will take care of all your needs for that midweek trip, so give them a call at (714) 648-7794 and go and have yourself a ball.

SNOW REPORT
Southland

Blue Ridge: Two feet new snow over 24 to 36 inch base.

Holiday Hill: Two feet new snow over one to three feet. Operating daily.

Kratka Ridge: Two feet new snow over 24 to 30 inches. Operating daily.

Mount Baldy: Two feet new snow over two to four-foot pack. Operating daily. Road to ski area now open.

Snow Summit: One to two feet new snow over one to three-foot pack. Operating daily with night skiing Wednesday and Saturday.

Snow Valley: One to two feet new snow over one to three-foot pack. Operating daily.

High Sierra

June Mountain: Two to three feet new snow. Total depth 8 to 23 feet.

Mammoth Mountain: Snowing Sunday with 14 inches new at midnight. Total depth 15 to 18 feet. Packed and powder skiing.

China Peak: Nine to 16 feet packed snow reported Thursday morning. All slopes machine packed.

Alpine Meadows: Total depth 12 to 18 feet. Packed powder conditions. All 12 lifts operating.

Heavenly Valley: California slopes have 98 to 179 inches. On Nevada side total depth measure 159 to 176 inches.

'A Man's A Man' opens tomorrow

The depressed sweetness and nasal "drag" strongly reminiscent of the songs made famous by Marlene Detrich in the days of her debut, will be featured in the original music written by Dr. James Paul, City College music department chairman, for the college productions of "A Man's A Man."

The Bertold Brecht play, now in rehearsal by the college drama department under the direction of Lyman Saville, will open tomorrow, with additional performances scheduled for Saturday and March 7 and 8. Curtain time for all performances is 8:30 p.m.

UC Glee Club will perform

The UCLA Men's Glee Club will appear in a Saturday concert, open to the public, at Westminster Presbyterian Church, Canon and Talbot Streets, in Point Loma. The performance begins at 8 p.m.

The campus group, directed by Dr. Don Weiss, has selected a program of Leonard Bernstein music from the Broadway musical play "West Side Story" and prayers of Saint Francis of Assisi, set to music by Francis Poulenc.

The community is invited to the free concert and may obtain further information by telephonng the church at 223-3193.

When DORMAN'S repairs your car, you get this

GUARANTEE:

In the event of any failure of parts installed, or service performed by Dorman's, occurring within the stated guarantee period, we will repair vehicle with equal quality parts ABSOLUTELY FREE OF ANY CHARGE!

25,000 MILE GUARANTEE
Brake Reline
WITH HEAVY DUTY BENDIX LINING

Complete 9-Point Brake Job Includes:

1. Bendix oversize lining.
2. Labor to arc grind shoes to perfect fit.
3. Machine all 4 brake drums.
4. Rebuild 4 wheel cylinders.
5. Pack front wheel bearings.
6. Bleed & flush hydraulic brake system.
7. Refill hydraulic system with heavy duty brake fluid.
8. Set eccentrics and adjust all 4 wheels.
9. Inspect master cylinder.

COMPLETE WITH 5 FREE BRAKE ADJUSTMENTS.

$29.88

Ford, Chev., Plym., Falcon, Corvair and Valiant. All other American cars, plus Volvo & Volkswagen sedan $5.00 more.

ONE-YEAR GUARANTEE
Wheel Alignment

All American passenger cars. Every job is done by full-time factory trained experts, working in completely engineered alignment pits. $8.88

TWO-YEAR GUARANTEE
Stock Mufflers

Every installation meets or exceeds the car manufacturer's specifications for quality and capacity. Installation available. from $9.95

15,000 MILE GUARANTEE
Shock Absorbers

Dorman's "E-Z Ride" original equipment shock absorbers are a top quality product of Monroe. $6.95 each

DORMAN'S
Since 1918

Pacific Beach 980 Grand 488-0629
Kearny Mesa 3950 Convoy 279-1141
San Diego 9th & "B" 233-7755

handwriting SECRETS

Eldene Whiting

"Dear Mrs. Whiting: Boy, am I confused! I think I have some point of graphology clear in my mind, then you come along and say something entirely different. For instance, you told me my T's are indicators of persistence and drive. Then last week you said the knotted T's mean introversion. What gives here?"—Allie.

Sorry about your confusion, Allie, but we are both right. This is one of those difficulties in learning an "ology" which involves people. There are as many variations as there are persons to use them. According to some so-called humorists, "We're all a little bit crazy."

A clue to this puzzle, however, lies in the overall pattern of a writing. "Superior form level" is writing which looks well integrated. It is even in slant, has a nice rightward drift, letters are well formed. Yet it doesn't have the mechanical monotony of the copybook style we tried to imitate when we were learning to write.

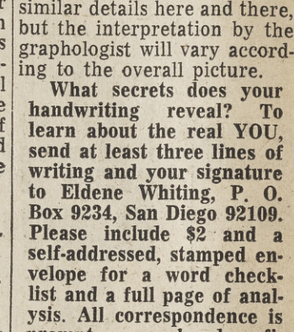

People who write like this usually are well integrated people who cope reasonably well with life's problems.

"Inferior form level," however, is awkward-looking. Middle zone letters may vary in size and pressure. The baseline is uneven; upper and lower loops may be baggy or retraced. The writing generally looks like that of an uncoordinated child.

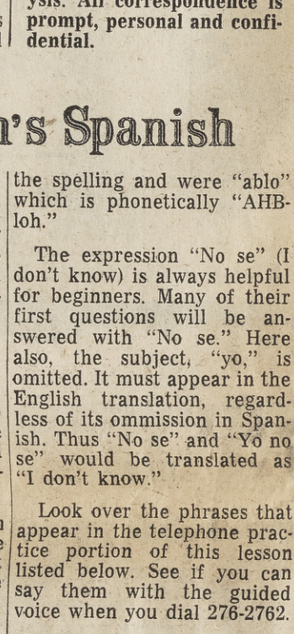

These writings may have similar details here and there, but the interpretation by the graphologist will vary according to the overall picture.

What secrets does your handwriting reveal? To learn about the real YOU, send at least three lines of writing and your signature to Eldene Whiting, P. O. Box 9234, San Diego 92109. Please include $2 and a self-addressed, stamped envelope for a word checklist and a full page of analysis. All correspondence is prompt, personal and confidential.

Ensemble premieres

The San Diego premiere of the Czech Nonet, a string and woodwind ensemble, will be presented by the University of California Committee for Arts and Lectures at 8:30 p.m. tomorrow in Sherwood Hall, La Jolla.

The Czech Nonet is a unique ensemble with a unique coloration of sound. Four string and five wind instruments total the nine from which its name, the Nonet, is derived.

The ensemble is composed of artists from the Czech Philharmonic and its the oldest of the Czech chamber ensembles as well as the most original in composition. It has been performing for the past 40 years, and it includes members of the original Nonet as well as new talents.

In addition to performing pieces for the nine instruments, the Nonet's structure makes possible a wide range of repertory for string and wind instruments in many combinations. The program in Sherwood Hall will include: "Nonet" by Marinu, "Nonet, Opus 45" by K. B. Jirak, "Quintet for oboe, clarinet, violin, viola and double bass, Opus 39" by Prokofiev and "Baletti at 9" by J. Novak.

Dance slated by square dancers

Square dancers have been invited to the Wagon Wheels "Sweetheart Dance" Friday from 8 to 11 p.m. at the Alcott School, 4680 Hidalgo Ave., Clairemont.

Admission is 50 cents per person. Interested persons have been invited to dance with the club every Friday night.

THE NEW FOLK
And each year some must be replaced.

'New Folk' singers plan concert Tuesday

The "New Folk," a nationally known singing group working with Campus Crusade for Christ International, will perform a concert here Tuesday at 8 p.m. in the Circle Arts Theater.

Presently on their third national tour of the major college and university campuses of the U.S. and Canada, the group, boasting a new sound, will have appeared on over 200 campuses and 35 military installations at the conclusion of the circuit.

The group was formed in 1965 at the University of Minnesota. Later, while singing at a Campus Crusade conference, the students made such a hit that they were asked to affiliate with the Crusade. The "New Folk" were in great demand after only a few local performances, according to Paul Lewis, the group's district representative.

Each year some members of the group return to school and must be replaced. More than 100 college students or recent graduates audition to fill the vacancies each summer at the group's headquarters at Arrowhead Springs, near San Bernardino.

Among the selections are specially arranged versions of "By the Time I Get to Phoenix," "The Look of Love," and other songs by Simon and Garfunkel, Bert Bacharach, and Bob Dylan. The total two-hour musical package is designed to provide first-class entertainment as well as suggest answers to questions which are couched in most of today's popular tunes.

The "New Folk's" third album, released in February, features an Omartian rock original, "Born Yesterday," as the title song.

Tickets for the concert may be purchased at all Highlander Men's stores and Metro Ticket agencies and at the Circle Arts Box Office. and at the door. The price is $10, $3.50, and $2. A student discount of 50 cents on $2 tickets and a 15 percent discount on group sales of 25 or more is available at the box office.

Hardison's Spanish

By JAMES HARDISON

What are some of the most important Spanish phrases for people who are starting to learn the language? Can you give some examples and explain how they are used?

One could begin to learn the language with almost any simple phrase. Usually statements like "Hablo muy poco espanol." (I speak very little Spanish.) and "No se." (I don't know) help the beginner in the first few weeks.

If we were to break down important words in these phrases, we would find that "hablo" means "I speak." We might also note that this verb ends in the letter "o" and, usually, verbs that end in "o" have as their subjects the pronoun "yo". Frequently, we find that the subject "yo" is omitted in writing and speaking.

However, when we translate from Spanish to English we must include a subject, for the sake of clarity, and the subject "yo", written or undertsood, is translated as "I." Thus we may say "hablo" which means the same as "yo hablo" (I speak).

Care should be taken in the pronunciation of "hablo." The letter "h" does not modify sound in Spanish. Upon recognizing this, we would pronounce "hablo" as if the letter "h" were missing from the spelling and were "ablo" which is phonetically "AHB-loh."

The expression "No se" (I don't know) is always helpful for beginners. Many of their first questions will be answered with "No se." Here also, the subject, "yo," is omitted. It must appear in the English translation, regardless of its ommission in Spanish. Thus "No se" and "Yo no se" would be translated as "I don't know."

Look over the phrases that appear in the telephone practice portion of this lesson listed below. See if you can say them with the guided voice when you dial 276-2762.

IMPORTANT PHRASES

Say "Yo hablo muy poco." (yoh AHB-loh MOO-ee POH-koh) for "I speak very little"; Say "Yo no se." (yoh noh SEH) for "I don't know."

USEFUL PHRASES

Say "Conoce usted la leccion?" (koh-NOH-seh oo-STEHD lah lehk-see-OHN) for "Do you know the lesson?"; Say "Si, la conozco." (SEE lah koh-NOHS-koh) for "Yes, I know it."

OTHER PHRASES

Say "Es increible." (ehs een-kreh-EEB-leh) for "It is unbelievable"; say "Que milagro." (keh mee-LAH-groh) for "What a miracle."

Grant given for work at med school

Dr. Kenneth M. Moser and a team of colleagues at the University of California School of Medicine here have begun the next phase of a program aimed at reducing the growing mortality rate from respiratory insufficiency, one of the leading causes of death in the United States. Dr. Moser has been named the principal investigator for the program founded by the John A. Hartford Foundation Inc. of New York.

The program calls for the development of continuous monitoring equipment as well as the development of life-support equipment for patients suffering from respiratory insufficiency (R1). The foundation grant of $214,136 became officials effective Feb. 1, and will be applied over a three year period according to Dean Clifford Grobstein of the School of Medicie.

Speaking for the medical school, Grobstein said, "This program is going to benefit people wherever we have the capacity to deliver advanced health care. Hartford Foundation support of Dr. Moser's program is particularly appropriate now since we will soon open our multiple intensive care units at University Hospital. As Dr. Moser's team makes progress it can be promptly applied to our patients in these units."

Dr. Grobstein pointed out that Dr. Moser's project in combination with the multiple care units makes it possible to reduce the time lag between new medical knowledge and practical application.

Dr. Moser, who is director of the school's pulmonary division as well as associate professor of medicine, said, "One way to understand the significance of this project is to look at the growing list of conditions under which R1 occurs. Of these conditions the more common include most of the major lung diseases such as emphysema, chronic bronchitis, and pneumonia, both viral and bacterial. R1 also occurs in conjunction with heart failure, overdoses of sedatives, uremia, and a host of neurological diseases. Unfortunately, open heart surgery must also be listed in that it can fail in the presence of R1."

R1 occurs when there is a reversal of the normal function of the lungs, that is when they no longer supply the body with adequate amounts of oxygen while simultaneously removing carbon dioxide from the blood stream.

PRIZEWINNER

Drug King manager Bill Berg (left) and chief pharmacist Sandy Newman, view prize radio received from contest put on by Schering Corp., makers of Coricidin. Radio is a replica of a mortar and pestle received for displaying Schering products during the current flu epidemic. Drug King is now eligible for a grand prize of a solid gold mortar and pestle valued at $1,200. Drug King is a Owl Drug located in the Pacific Plaza Shopping Center, Pacific Beach.

Mexican-American school talks slated

Armando Rodriguez, a former administrator in the San Diego schools and now chief of the Mexican Affairs Unit, U. S. Office of Education, will keynote the fourth annual convention of the Association of Mexican-American Educators here March 14-16.

Invitations have been extended nationwide for the meetings at the Le Baron Hotel.

The theme is "Commitment," and panel groups and seminars will place emphasis on the needs of Mexican-Americans in today's schools.

The growth and development of student attitudes toward education and society will be studied, and methods of encouragement and motivation considered.

Workshops in testing and bilingual-bicultural learning are planned.

Assemblyman Victor Veysey, chairman of the Assembly Education Committee, will address the group at a Saturday banquet.

Butler named to chair Torrey Pines campaign

Ed Butler, former city attorney here, has agreed to serve as chairman for the Torrey Pines Extension Campaign. The announcement was made Thursday at the annual meeting of the Torrey Pines Association, parent group for the effort to raise funds to purchase lands as an addition to Torrey Pines State Reserve.

Butler will begin immediately to make plans for a concentrated campaign to raise $750,000 to add to a $900,000 allocation from the state. Contributions to the campaign are tax deductible and may be sent to Box 104, La Jolla 92037.

In other business, the group reelected its officers for another term, and chose seven board members for a three year term.

Reelected were Dr. Thomas W. Whitaker, president; Dr. John Bradshaw, vice president; Mrs. A. B. Crosby, secretary, and Allen Brown, treasurer.

Board members elected were Mrs. Howard Allen, Robert B. Conway, Dr. James E. Crouch, Mrs. Guy L. Fleming, Dr. Carl I. Hubbs, Henry H. Weddle Jr. and Whitaker.

The group also heard a report on activities at Torrey Pines State Reserve from Kent Hartwell, chief ranger at the Reserve. He said usage of the Reserve and its beach continues to increase and that the about-to-be-opened parking lot with restrooms and outdoor showers will help to relieve parking problems.

He also said that Parry Grove, closed since 1961 to allow for plant recovery, is scheduled to be reopened soon. He paid tribute to members of the Torrey Pines Wildlife Association who have been operating an information desk at the Reserve on Saturdays and Sundays.

Irish Cottage names officers

Members of the Irish Cottage of Balboa Park's House of Pacific Relations have elected a new slate of officers for the centennial year.

Gerald Dougherty was elected president, Seamus Malone vice president, John M. Day treasurer, Margaret Bowen secretary and Ted Bruce delegate to the House of Pacific Relations.

The first meeting with new officers will be held Sunday at 5 p.m. in the Cottage.

'Dollars and sense' reasons presented for school bonds

Paul E. Leyton yesterday gave what he described as a "dollars and sense' argument in favor of the $91.3 million school bond issue March 11.

He told a meeting of the Sunset View Citizen's Committee at the Sunset View School that a sum of $6,050,000 for new land purchases and special facilities would be far higher if the district bond issue is defeated.

"As land becomes scarcer and property values become even more inflated," Leyton, president of the San Diego Taxpayers Association and a business leader, said, "costs will leap still higher. Five years from now the cost of school sites will be 50 percent to 75 percent higher than they are today.

"That's why good sense—that's good dollars and cents—dictates that a sizeable piece of the $91.3 million school bond issue on the March 11 ballot be set aside for land purchases.

"Skyrocketing along with population and enrollment is the cost of land" Leyton said.

"Ten years ago the district could have purchased some school sites for $3,000 an acre. These same sites today cost $20,000 an acre," he said.

The schools have set aside $2,792,680 for land purchase—for new schools and additions to present schools. This amount would enable the district to buy sites for five elementary schools, and three senior high schools, according to Leyton.

"All will be desperately needed by 1978 when the San Diego Unified School District's enrollment from kindergarten through senior high school is expected to reach 172,652—a whopping increase of one-third over today's total," he said.

"Now you may ask the same question I did," Leyton said.

"Can the district afford to spend this sum when it is caught in a construction crossfire between the needs for new schools and replacing unsafe old schools? The answer is that it can't afford not to spend the $6,050,000."

He said a delay in purchasing land and postponement of needed facilities could easily add another $3 million to that total.

Meanwhile, planning for school construction would grind to a halt.

"The enviable record of progress made by the San Diego Unified School District since World War II would be shattered in a few years," he said. "I don't think voters will let this happen. Except for one instance during the depths of the depression, San Diegans have consistently given their school district a vote of confidence.

"Sure, it will cost you something," he said, "and the burden will fall right on the property taxpayer. But it won't, I believe, be too heavy. If your home is worth $20,000 today, your property tax would be raised $1 next year if the bond issue passes.

"In 1974," he said, "the increase would be $2.15. And the most it could cost you is $7 in 1976. That's the price of local control of our schools. That's the cost of quality education continuing for the next five years. I think it's a bargain, cheap at twice the price."

SAFEWAY DISCOUNT PRICES!

DISCOUNT PRICES ON USDA CHOICE BEEF & LAMB

DISCOUNT PRICES ON NATIONAL BRANDS

SUPER SAVER

PRICES EFFECTIVE IN SAFEWAY DISCOUNT STORES IN SAN DIEGO COUNTY EXCEPT DOWNTOWN SAFEWAY JR.

USDA CHOICE

Boneless Roast

Rolled & Tied Chuck U.S.D.A. Choice Beef—Slices So Evenly. Ideal To Pot Roast For A Sunday Dinner. It's Flavorful And Tende — lb. 79¢

Boneless Roast Beef Rump lb. 89¢

Pork Steaks	Fresh—Lean Butt Cuts Eastern Porkers	lb. 69¢
Pork Spareribs	Country Style Eastern Pork	lb. 69¢
Lunch Meats	Safeway Sliced—5 Popular Varieties	6-oz. pkg. 31¢
Franks	Safeway All Beef or All Meat—Flavorful & Meaty	1-lb. pkg. 57¢
Cooked Ham	Farmer John Full Shank Third	lb. 49¢

USDA CHOICE

Round Steaks

Center Cut Bone-In U.S.D.A. Choice Grade Beef. Safeway Aged And Trimmed. Ideal For Pan-Frying. Safeway Fully Guaranteed To Please. It's Flavorful And Tender. — lb. 79¢

Boneless Steak Center Round lb. 89¢

Chuck Steaks	Blade Cut—USDA Choice Beef For Barbecuing	lb. 49¢
Beef Rib Steak	Large Meaty End USDA Choice	lb. 89¢
T-Bone Steak	USDA Choice Beef Aged And Trimmed	lb. $1.19
Porterhouse Steaks		lb. $1.29
Top Sirloin Steak	Boneless	lb. $1.59

SAFEWAY LOW DISCOUNT PRICE!

DEL MONTE PEACHES

SUPER SAVER

Yellow Clings Del Monte Choice Of Sliced or Halved Why pay 29c? 29-oz. can 25¢

SAFEWAY LOW DISCOUNT PRICE!

WHITE MAGIC DETERGENT

SUPER SAVER

Heavy Duty For Whiter And Brighter Washes. Why Pay 59c? 49-oz. pkg. 49¢

SAFEWAY LOW DISCOUNT PRICE!

INSTANT BREAKFAST

SUPER SAVER

Carnation In Assorted Flavers. "Really Good" Why Pay 79c? Pkg. of 6 65¢

SAFEWAY LOW DISCOUNT PRICE!

BATHROOM TISSUE

Lady Scott Choice of White or Assorted Pastels Why Pay 27c? 2-roll pack 23¢

USDA CHOICE

Beef Rib Roast

Large Meat Cut The "Aristocrat Of Oven Roasts" Cut From Selected Ribs of U.S.D.A. Choice Beef — Small End Roast lb. 99¢ — lb. 79¢

Fryer Breast	Thighs or Drumsticks Hand Cut & Pan Ready	lb. 59¢
Fryer Roaster	Average Weight 3-lbs. Very Tasty!	lb. 39¢
Beef Tongues	Fresh—Flavorful For Stuffing.	lb. 59¢
Beef Liver	Fresh—Skinned And Deveined. Sliced or Piece	lb. 59¢
Pre-Cooked Fish	Haddock Perch Or Cod	lb. 79¢

SAFEWAY LOW DISCOUNT PRICE!

SIMILAC FORMULA

SUPER SAVER

Gives Your Baby The Proper Nutrition Why Pay 29c? (Case of 24's $5.89) 13-oz. can 25¢

SAFEWAY LOW DISCOUNT PRICE!

KRAFT DINNER

SUPER SAVER

Macaroni So Quick And Easy To Fix! Why Pay 23c? 7½-oz. pkg. 20¢

SAFEWAY LOW DISCOUNT PRICE!

SNO-WHITE TABLE SALT

SUPER SAVER

Plain or Iodized It's "Free Running"—Pure Fine Grained. Why Pay 12c? 26-oz. carton 9¢

SAFEWAY LOW DISCOUNT PRICE!

PILLSBURY FLOUR

Enriched White Extra Fresh And Smooth Blending. Why Pay 63c? 5-lb. bag 53¢

DISCOUNT VEGETABLES

Tomatoes	Garden-side	28-oz. can	23¢	Why Pay 24c?
Tomatoes	Glorietta Stewed	16-oz. can	20¢	Why Pay More?
Green Peas	Green Giant	17-oz. can	23¢	Why Pay 25c?
New Potatoes	Highway Brand	15-oz. Can	13¢	Why Pay 15c?

DISCOUNT HOUSEHOLD

Detergent	Ajax Brand	49-oz. pkg.	79¢	Why Pay More?
Axion	For Pre-Soaking Your Whole Wash!	84-oz. pkg.	$1.00	Why Pay More?
Coldwater All		32-oz. pkg.	75¢	Why Pay More?
Joy Liquid	Detergent Kind to Hands	22-oz. bottle	58¢	Why Pay More?

DISCOUNT FROZEN FOODS

Fish Dinners	Captain's Choice	each	38¢	Why Pay More?
Strawberries	Bel-air Sliced	10-oz. pkg.	31¢	Why Pay 33c?
Green Peas	Bel-air—Tender Sweet Taste	16-oz. pkg.	24¢	Why Pay 29c?
Hash Browns	Bel-air Potatoes	2-lb. pkg.	34¢	Why Pay 35c?

SUPER SAVER

TABBY BRAND CAT FOOD

Assorted Flavors Nutritious And Delicious Why Pay 17c? 6¼-oz. can 10¢

DISCOUNT HOUSEHOLD

Axion	For Pre-Soaking Laundry	giant pkg.	66¢	Why Pay 68c?
Ivory	Liquid—For Dishes, Pots & Pans	22-oz. bottle	58¢	Why Pay 59c?
Bleach	White Magic Laundry	gallon bottle	39¢	Why Pay More?

FRUITS & JUICES

Pie Filling	Comstock Cherry Pie	21-oz. can	56¢	Why Pay 63c?
Pineapple	Highway Sliced	20-oz. can	27¢	Why Pay 29c
Pears	Halves—Highway Tree-Ripened	29-oz. can	38¢	Why Pay 39c?

SUPER SAVER

Friskies Cat Food

Formulated For Your Cats Nutrition And Taste Appeal. (Why Pay 17c?) 6-oz. can 10¢

DISCOUNT DELI.

Yogurt	Lucerne Low Fat	half pint	20¢	Why Pay More?
Peanut	Butter-Fresh-Lucerne Quality	16-oz. jar	46¢	Why Pay 49c?
Cheese	Safeway Mild Cheddar Variety	lb.	79¢	Why Pay More?

DISCOUNT FOODS

Baby Foods	Gerber's Strained	each	11¢	Why Pay More?
Lucerne	Slenderway	8-oz. can	20¢	Why Pay More?
Syrup	Log Cabin Maple Flavor-Umm-Good!	12-oz. bottle	35¢	Why Pay 39c?

SAFEWAY DISCOUNT PRODUCE BUYS!

Golden Bananas	Fancy Quality South American	lb.	10¢
Crisp Carrots	Packaged Fresh Daily For You!	3 -lb. pkg.	29¢
Navel Oranges	Also Valencia Sweet And Juicy	8 -lb. bag	99¢
Red Apples	Extra Fancy Northern Red Delicious	5 -lb. bag	99¢

99¢

- Sulphate Ammonia 20-lb. bag Safeway
- Redwood Mulch 2-cu. foot Safeway or Fairway
- Peat Canadian 2-cu. ft. or Hawaiian
- Peat Mulch 2-cu. foot gallon
- Sweet Broom gallon can
- Schefflera Active gallon can

Your choice each

- Rose Food
- Camelia Food
- Citrus & Avocado

Swift's Products — Your Choice 5-lb. bag 95¢

Buggeta Pellets For Snails or Slugs 3 lb. pkg. 98¢

DISCOUNT JUICES & FRUITS

Pineapple	Juice Lalani	46-oz. can	27¢	Why Pay More?
Prune Juice	Sunsweet Tops In Flavor!	quart bottle	48¢	Why Pay 49c?
Peaches	Highway Clings	29-oz. can	26¢	Why Pay More?
Applesuace	Highway Applesauce	16-oz. can	16¢	Why Pay More?

DISCOUNT PREPARED FOODS

Chili	Con Carne Dennison With Beans	15-oz. can	39¢	Why Pay 41c?
Beef Stew	Libby Brand	24-oz. can	61¢	Why Pay 63c?
Gravy	Franco American—Handy In Cooking.	10½-oz. can	18¢	Why Pay 20c?

DISCOUNT DELI.

Cheese	Lucerne Low Cal or Regular Cottage	quart carton	58¢	Why Pay More?
Cheese	Lucerne Whipped Cottage	pint carton	33¢	Why Pay More?
Cheese	Lucerne Dry Curd Cottage Cheese	pint carton	31¢	Why Pay More?
Salad	Lucerne Potato—Serve It Often!	quart carton	65¢	Why Pay More?

SPIRITS & BEVERAGES

Coors Beer	No Return Bottles	6 12-oz. bottles	$1.29	Why Pay More?
Bourbon	Winner's Cup Straight	fifth	$3.69	Why Pay More?
Dry Gin	Winner's Cup Also Vodka 80-Proof	fifth	$2.99	Why Pay More?

USDA CHOICE

Chuck Roast

Blade Cut Flavorful & Meaty As Only A Safeway Beef Roast Can Be! Ideal For A Sunday Pot Roast. — 7-Bone Roast lb. 49¢ — lb. 39¢

O-Bone Roast	Round Bone Shoulder USDA Choice Beef	lb. 59¢
Ground Chuck	Lean And Flavorful Low In Price!	lb. 69¢
Veal Shoulder Chops		lb. 69¢
Veal Rib Chops	Lean, Tender And Meaty	lb. 99¢
Lamb Chops	Shoulder Cut—Genuine American—USDA Choice	lb. 98¢

SAFEWAY DISCOUNT

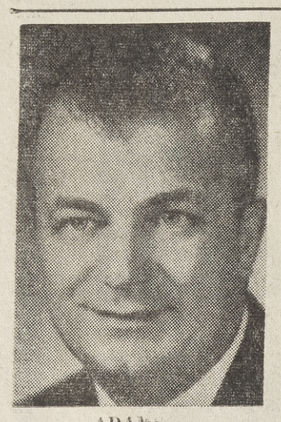

ADAMS

SCHALL

The big wheels are rolling.

'Structure' now tackling race problem

By JOHN WOOD
Exclusive to the Sentinel

Don't you think it's about time the white power structure got involved in helping to solve our racial problems? So did the founder of the Urban Coalition.

A local chapter was founded here the day after Martin Luther King's death last April, and since that beginning there has been doubt expressed about its effectiveness. This has come from the minority community and from a handful of active white liberals.

Wood

That suspicion is a natural one, I think, especially among minorities, because the Urban Coalition tries to match the real big boys in the white establishment with a sprinkling of middle-class activists and a good jolt of vocal blacks and browns. It's a matter of doubting whether or not a man with real position and real authority, ensconced in the power structure as he is, can make any rapid moves in the areas of social change.

More than one member of the working groups of the Urban Coalition—the task forces—has expressed to me the feeling that it "hasn't really found itself yet."

"It (Urban Coalition) doesn't know exactly what it is yet," one member of the communications task force told me. "There's a certain sense of frustration in many of the meetings and the tendency to say, 'The hell with it,' but sooner or later the power structure has o be meaningfully involved."

Eight task forces

One of the problems in getting the Urban Coalition really rolling has been in its form; it is divided into eight task forces in the areas of law and justice, health and welfare, communications, business, housing, employment, education, and youth—and each task force has a different makeup and a different chairman. Each of the chairmen affects the activism—or lack of it—of his task force.

Now, in at least a few of the task forces, the Urban Coalition is beginning to find some direction. It is beginning to move.

One task force—business enterprise—already has done several "visible" and constructive things in the community and another, the law and justice group, is about to.

Last week the business task force, together with the University of California Extension and the federal Small Business Administration, held a seminar for bank loan officers. The purpose was to bring out and discuss new information, peronal experiences and statistics related to making loans in minority areas.

Angelo Adams, regional vice president of the Union Bank, was chairman of the seminar, and is head of the business task force. It was his aim to "expand the scope of understanding of those concerned and thereby increase the participation and effectiveness in an area vital to the success of many important economic programs."

It has been (and still is, to a large extent) difficult for black and brown people to get money from "white" banks to spark lagging businesses, build homes or strike out in business for themselves. The minorities in low-income areas are in what is called a "high-risk classification."

The conference was, it was hoped, a start toward opening up some of the local banks to be more receptive to loans for minorities. At least the 46 loan officers that attended know more about some of the related programs and how other banks have made big steps in helping their communities. For example, they heard from Charles Bigelow of the First Pennsylvania Bank & Trust Co., Philadelphia, which has had national recognition in making minority loans.

What needs to happen now is action from the top. Local bank management has to say to these loan officers, "Start making some loans in minority areas that maybe we ordinarily wouldn't make."

Besides "opening things up" in the banks, the task force is working to set up a non-profit foundation, funded by members of the San Diego community, to make loans to black and brown businesses.

Plan long-term loans

Adams explained: "We hope to set up the foundation through contributions from citizens of good will; the foundation will in turn loan money on a long-term, low-interest basis to companies that are black- and brown-controlled."

One such company already is receiving help. Five San Diegans have pledged $2,000 each to help guarantee loans to Logan Heights Industrial Enterprises Inc. Employing about 10 persons already, this small manufacturing company is operating out of a building leased by the phone company for $1 a year. It already has received contracts from local firms, notably Handyman and Convair, and others are in the works.

One of the most important steps is yet to come. Adams says the business enterprise task force is urging the Logan Heights firm to sell a large number of shares at a low per-share cost to Southeast San Diego citizens, giving the firm a broad base in its own community. In this case, as in others, money is needed, and anyone so inclined can contact Adams at the Union Bank.

On another front, the law and justice task force, headed by lawyer Bill Schall, is attacking the broad area of minority contact with the judicial system—that is, how black and browns are dealt with from arrest through arraignment, trial sentencing, bail, incarceration, and parole, if there is any.

Two of the specific areas they will be dealing with are initial contact between blacks and browns and police officers and the maintenance of criminal records for individuals who are merely detained and not arraigned.

There is a tide of bitterness rising in young black and brown people over the treatment they say they receive from the San Diego police. By finding out at first hand what has happened to some San Diego citizens, the task force hopes to head off more confrontations and eventually better relations in a very sore area.

These are two task forces that are moving. The communications task force also has been active. Last summer it secured more than $60,000 in time and space from the media to assist job recruitment. Others are about to get into action.

It is encouraging to see some of the establishment's big wheels start putting their time and effort where perhaps just their mouths used to be.

READERS' VIEWS

She offers rebuttal to white readers

Editor, the Sentinel:

As a black woman, I would like to comment on the letters to the editor from three white women in last Thursday's Sentinel.

Miss Barbara Burris' letter is typical of most whites. She knows what is won or lost for Negroes, but what makes her so informed?

Blacks have been trying for a hundred years to get educated, but the whites run all schools, all slums, all solutions.

Whites complain about welfare rolls, but what do they really do to help people who are beaten down all their lives? Could Miss Burris be black in this unfair, disloyal society?

DOES SHE KNOW HOW it feels to get an education and still not be able to buy a nice house? Or go in a store hundreds of times and be asked, "What do you want?" Or get stopped by a cop at 3 a.m. on Laurel Street because you "don't belong there"?

The white man has created the Negro. He has molded him in his image, but now he is critical of the end product.

In Miss Burris' letter she asks how the black man measures up to the job with his competitors. Well, first, he has no competitors, because in this society whites are superior to any other people. A white person can be almost a screaming nut alongside a black, but he is still considered better, even if the black has a Ph.D. degree.

Could Miss Burris live the life of a black? A black's whole life is second-class, his children are second-class, his wife is considered fair game for any white man. Guilt is what he feels.

THE WHITE MAN'S world is no longer safe from blacks, because whether the white man will admit it or not we will overcome! This is our America as well as his. Our forefathers were beaten, kicked, hung, castrated by his forefathers. Doesn't that mark you? Remember, when you point your finger, how many are pointing at you!

Mrs. J. J. Crawford's letter missed the point. Good people can be bellhops and taco vendors, but why should they have to settle for that? Doesn't Mrs. Crawford think whites have laughed at blacks and browns long enough?

Mrs. William Dempsey also missed the point. But she is white, so maybe that's her excuse. But we will overcome!

MRS. F. G. BROWN
2322 Judson St.
Linda Vista

★ ★ ★

Likes series on 'Design'

Editor, the Sentinel:

May I compliment you on your story about the Pacific Beach "Design for Understanding" series. I have just completed such a series, and feel the "Design" is an extremely effective and well planned program. Please keep up your conscientious reporting of important issues in San Diego.

MRS. JAN McMILLAN
812½ Niantic Court
Pacific Beach

★ ★ ★

Peons, cactus have had it

Editor, the Sentinel:

Thank you for John Wood's timely article on the racist subtleties which exist in much of today's advertising.

One such subtlety is the implication of the small but offensive illustrations (Mexican peons sleeping against cactuses) which accompany your otherwise pertinent column, "Hardison's Spanish."

This image of the typical Mexican is grossly inaccurate. Anyone who travels in Mexico notices that Mexicans in general are anything but lazy. Local Mexican resident aliens struggle with inadequate housing and high rents in La Jolla's "barrio" in order to work at demanding but low-paying jobs in private homes and hotels. Young Chicanos in San Diego and Los Angeles, imbued with the spirit of La Nueva Raza (The New Struggle), work to open new doors of opportunity for a people who have long been "kept in their place" by subtle influences such as the image of the sleeping peon.

"Hardison's Spanish," with its helpful phone-in feature, could be a vehicle for broadening communication and mutual respect between Mexicans and non-Mexicans in our immediate community.

May I congratulate the Sentinel on its efforts to explain and expose the racism which surrounds us in various subtle forms, and may I urge that constructive, non-racist illustrations for "Hardison's Spanish" be found — pronto.

MRS. KAREN ECKHART
7415 Eads Ave.
La Jolla

● The illustrations of the Mexican peons sleeping against cactuses have been removed from the heading of "Hardison's Spanish."
—EDITOR.

★ ★ ★

Brands McGill with 'Hitlerism'

Editor, the Sentinel:

Your editorial, "Confidence in McGill," in Sunday's Sentinel was good except for the fact that you failed to point out that Chancellor McGill's appointment of a "secret" committee of five of his friends to back up his judgment in hiring Prof. Herbert Marcuse smacks of Hitlerism and consquently has no place in our open democratic society.

JOHN D. VANCE
1053½ Turquoise St.
Pacific Beach

★ ★ ★

A beverage for Marcuse?

Editor, the Sentinel:

I just figured out how to deal with the problem of Dr. Herbert Marcuse at UCSD.

Since he is 70 years old, a teacher, a philosopher, and is "corrupting the youth" in the same manner as his predecessor, Socrates, I suggest he suffer the same fate.

Let's force him to drink poison hemlock.

ANTHONY W. O'BRIEN
105 S. Del Monte Ave.
Chula Vista

★ ★ ★

The shirt off his back

Editor, the Sentinel:

A 41 percent pay increase for congressmen, a 100 percent pay increase for President Nixon—and for the public, a 10 percent increase in income taxes, and for those 65 and older, a recent increase in Medicare premiums. Where will it end?

We old people got a slight increase in Social Security, but inflation got that. We heard many promises, but now we hear that we may get a generous five percent sometime—if we do not die of malnutrition or lack of medical attention first.

If you have the guts to earn a few bucks, they take half your wages between $1,680 and $2,880. After that, no Social Security. That is, unless you have investments and other unearned income and don't need Social Security anyway. The wealthy get innumerable government benefits, and among the wealthy I include congressmen and top government officials.

We have worked, paying Social Security since 1935 in respected positions. Upon retirement we received a gift of $500, and they counted it as wages and took half of that. Now we do not have enough to live on.

I am down to the last few shirts now. One of them just ended its usefulness. One by one, as they go, I will send them to Congress—to those who say, "Forty-one percent isn't enough"—and ask, "Are we mice or men?"

Join me in sending the shirt off your back to these so-called wise men in Washington. Let them know you are angry. Let's shake them up. Mailing your discarded, unwearable shirts may make them have some second thoughts. They cost only a few cents to mail. Let's try to get action for those who desperately need it. Remember, the money you save will be your own.

REV. PHILLIP M. POWELL
2660 Hornblend St., Apt. K
Pacific Beach

★ ★ ★

Too much $$ for park sites?

Editor, the Sentinel:

Last week the City Council adopted resolutions authorizing the expenditure of $10,000 for land appraisals prior to purchasing four park sites.

Past experience with city, county and state purchases of sites for parks, schools, flood control and similar purposes has shown that prices up to 67 times the assessed value have been paid for them.

It is respectfully suggested that the current appraisal value by the county assessor be obtained and used as expert evidence of value of these proposed sites. Let the tax dollars the city officials plan to pay for these sites be in conformity with the values upon which tax dollars are collected.

HARRY B. CRAMER
3207 McCall St.
Point Loma

REAL ESTATE CORNER

By MAURICE J. SIEGEL, Realtor

When huntng for a house, you may find more than one you like.

How does the househunter determine a suitable area? What should you look for?

Here are some questions to ask yourself when determining the right neighborhood for you:

What kind of social life do you like? Do you prefer group activities or comparative solitude? Will you be seeking friends among your neighbors? Consider whether your likes and interests are compatible with the atmosphere of the neighborhood.

Do you prefer an individualistic way of life? Then an older house in an established community may probably prove best for you. These houses are also usually closer to theatres and museums.

Your Realtor has houses of all types and sizes in many different locations. Consult with him when you are ready to consider your next residence.

Who handles all kinds of real estate? We at SIEGEL REALTY! We cover all aspects of the realty investment business. Home, commercial, income property, tax shelters and apartments. Twenty-five years of experience assures you of the finest service from SIEGEL REALTY, 4170 Voltaire St., 223-7147. Open 8 to 6, 7 days a week.

PAID ADVERTISEMENT

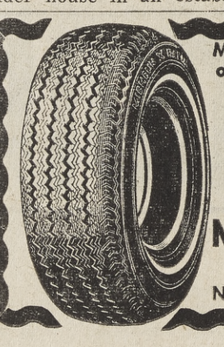

MYERS & STUART is the place on the Peninsula to buy . . .

Michelin X
Radial Steel Cord Tires
The original radial tire

Guaranteed for 40,000 Miles

MYERS & STUART
MOBIL SERVICE
NEWPORT at CABLE 223-7008

What's going on around here?

. . . a guide to some of the activities and events in the North Shores and the city

TODAY

Three one-act plays by George Bernard Shaw, 8 p.m., Salomon Little Theatre, California Western University. Also tomorrow, Saturday.

Panel discussion, "Student Unrest: Communication, Confrontation or Conflagration?", 8 p.m., Humanities Library auditorium, Revelle College, University of California here. Open to the public.

TOMORROW

Children's play, "Sleeping Beauty," presented by San Diego Junior Theatre, 7:30 p.m., Puppet Theatre, Balboa Park. Also 12:30 and 2:30 p.m. tomorrow and 2:30 p.m. Sunday.

Plays by George Bernard Shaw—see previous listing.

Musical play, "West Side Story," presented by San Diego State College, 8 p.m., Dramatic Arts Theater, at the college. Also March 5, 6 and 7, plus 1 p.m. matinees tomorrow and March 8. Public admission, $1.50. Proceeds go to college's Dramatic Arts Scholarship Fund. Tickets may be reserved by calling the box office, 286-6033, between 11 a.m. and 3:30 p.m. daily.

Play, "A Man's a Man," anti-war drama by Bertold Brecht, presented by San Diego City College, 8:30 p.m., Little Theatre at the college. Tickets and reservations available by calling 239-7854. Also tomorrow and March 7 and 8, same time.

Meeting, local chapter, International Society of Girl Watchers, 5:30-8:30 p.m., the Wayside, 2690 Garnet Ave., Pacific Beach.

"Family Night" program, San Diego Public Library, 7:30 p.m., third-floor lecture room, Central Library, 820 E St. Featured guest, Sam Hinton folk singer.

Dance, Order of DeMolay, 7-11 p.m., Masonic Temple, 1711 Sunset Cliffs Blvd. Ocean Beach. Tickets at door, $1 stag, $1.75 couples. Wear school or dressy sport clothes.

SATURDAY

Children's play, "Sleeping Beauty." See listing above.

Musical play, "West Side Story"—see yesterday's listing.

First annual Chicano (Mexican-American) student conference, Aztec Center, San Diego State College, starting at 9 a.m. Co-sponsored by the Mexican-American Youth Association and the University of California here.

SUNDAY

Children's play, "Sleeping Beauty." See listing above.

Sculpture show, by John Rogers, Fine Arts Gallery, San Diego State College. Through March 19. Gallery open 9 to 4 p.m. weekdays, closed weekends.

Annual Purim festival, Temple Beth Israel. 2512 Third Ave., beginning at 11 a.m. with a carnival.

Interdenominational youth choir festival, 7 p.m.; sanctuary of First United Methodist Church, 2111 Camino del Rio South Youth choirs from 15 churches. Open to the public.

Talk, on parapsychological phenomena, 7:30 p.m., California Parapsychology Foundation, 3580 Adams Ave.

Art lecture (first in series), Paul Brach, discussing his work currently on display at La Jolla Museum of Art; 2:30 p.m., at the museum. Series will continue on alternate Sunday afternoons through the spring. Free to the public.

Sunday film program, San Diego Natural History Museum. "Story in the Rocks," 1:30 and 3 p.m., at the museum, Balboa Park. Donation, 25 cents for adults, 10 cents for unaccompanied children to 16; members of the Natural History Society and servicemen admitted free.

MONDAY

Lecture, "Some Curriculum Innovations," Dr. Gerald K. Hammer and Dr. R. Harold McEowen, assistant professors of industrial arts, San Diego State College, 7:30 p.m., Room 302, Chemistry Geology Building at the college.

Photographic exhibit, "Photography by Harry Callahan," Montezuma Hall, Aztec Center, San Diego State College, 8 a.m. to 4 p.m.

Catered dinner, concluding annual Purim festival of Temple Beth Israel, 6 p.m., in the temple social hall, 2512 Third Ave. Price, $1.50 for adults, $1 for children under 12. Reservations, Mrs. Gerald Katleman, 286-9543. Information, 239-0149.

Talk, "Vietnam Sellout — Strategy for Defeat," Sgt. Peter Stark, a former Green Beret in Vietnam, 8 p.m. Bayview Terrace School, 2445 Fogg St., Pacific Beach. Sponsored by Truth About Civil Turmoil (TACT). Open to the public. Tickets available at the door or from TACT, P.O. Box 9635, San Diego 92109.

Talk, Sgt. Ralph Schoonover, documents examiner for the city police, before handwriting analysis classes of Mrs. Eldene Whiting, local graphologist, 7:30 p.m., Downtown YWCA, 1015 C St. Schoonover will discuss handwriting analysis as it applies to police work.

TUESDAY

Lecture (part of series), "The Provost, Protest, and Other Problems," Dr. Paul Saltman, provost, Revelle College, and George Murphy, dean of students, Universty of Calforna here, 12:30 p.m., Torrey Pines Inn. Donation $1.

Concert, Vladimir Ussachevsky in an evening of electronic music, 8 p.m., Montezuma Hall, Aztec Center, San Diego State College. Tickets on sale at door, $1.50 to general public.

Lecture, Dr. Winifred Higgins, associate professor of art, San Diego State College, "Fifty-five Years of American Art," 7:30 p.m., council chambers, Aztec Center, San Diego State. Admission free.

Concert, "Woodwind Music of 1769," 7:30 p.m., third-floor lecture room, Central Library, 720 E St.

Art exhibition, "Student Demonstrations in Art," works by college students, opening 8 p.m., Jewish Community Center, 4079 54th St. Guest speaker, John Baldessari, faculty member of University of California here. Show continues through March 28.

WEDNESDAY

Law forum, one of series; debate between A. L. Wirin, chief counsel for Southern California of the American Civil Liberties Union, and Ed Butler, former city attorney, noon, More Hall, University of San Diego.

Pre-school story time for children, 10:30 a.m., Children's Room, Central Library, 820 E St.

Lecture third in series, "Cities in Crisis," Carrol W. Waymon, executive director, Citizens' Interracial Committee, 7:30 p.m., Rose Room, College for Women, University of San Diego. Also next three Wednesdays.

Musical play "West Side Story"—see previous listing.

OBITUARIES

JOSEPH (JOE) RIVERS

Funeral services will be held tomorrow at 10 a.m. in Pacific Beach Mortuary for Joseph (Joe) Rivers, 58, of 3811 Marquette Pl., Point Loma, who died Monday at his home.

Mr. Rivers was a native of Colorado and came here 20 years ago. For the last two years he was a Claremont district circulation manager for the Sentinel. He was a member of Veterans of Foreign Wars and a member of Independent Order of Forresters.

Surviving are a daughter, Mrs. Josephine L. Collins of Tacoma, Wash., and a son, Joseph Frank Jr., of San Diego, and two grandchildren.

Do you wish you had more faith in God?

COME TO A FREE
Christian Science Lecture
11 A.M. SAT., MAR. 1
LOMA THEATER
3150 Rosecrans

Denny's®
OCEAN BEACH

MIX OR MATCH SPECIAL
ROAST SIRLOIN OF BEEF AU JUS
or
CRISP SOUTHERN FRIED CHICKEN
2 FOR THE PRICE OF 1
BUY ONE DINNER FOR $2.95 AND GET THE SECOND ONE FREE!
With This Coupon—FEB. 27, 28—MAR. 1, 2, 1969

THE DINNERS ABOVE INCLUDE:
Choice of Soup or Salad; Choice of Potatoes (baked mashed or fries), Vegetable, Hot Roll & Butter, Coffee, Tea or Milk
DINNER FOR TWO — ONLY $2.95

DAILY BREAKFAST SPECIAL
All the Hot Cakes, or French Toast You Can Eat!
Served with one egg any style, and coffee.
ONLY— 85¢

8-OZ. NEW YORK STEAK SANDWICH
— or —
STEAK & EGGS
Served 24 HOURS A DAY ONLY
$1.49

1830 Sunset Cliffs Blvd. 222-1388
OCEAN BEACH (Across the street from Mayfair)

De Falco's FOOD GIANT

PRICES EFFECTIVE THURS. THRU SUN., FEB. 27, 28, MARCH 1, 2, 1969

WE SELL ONLY U.S.D.A. 'CHOICE' BEEF!

BLUE CHIP STAMPS BLUE CHIP STAMPS BLUE CHIP STAMPS BLUE CHIP STAMPS PLUS BLUE CHIP STAMPS BLUE CHIP STAMPS BLUE CHIP STAMPS BLUE CHIP STAMPS

WE GIVE BLUE CHIP STAMPS

T-BONE OR CLUB STEAKS

$1.07 lb.

BLUE CHIP STAMPS

FRESH COUNTRY STYLE **PORK SPARERIBS** 59c lb.

BLUE CHIP STAMPS

FRESH LARGE LOIN **PORK CHOPS** 79c lb.

HEALTH & BEAUTY AIDS

EXCEDRIN EXTRA STRENGTH Pain Relief Tablets BOTTLE OF 100 $1.59 SIZE 99c

Super Stainless Steel **WILKINSON BLADES** 79c SIZE 2 Pkgs. of 5 99c

Medium, Hard or Soft **PEPSODENT Toothbrushes** 69c SIZE 3 FOR $1

BAN ROLL-ON DEODORANT $1.09 SIZE 67c (Incl. Price Off Label)

VOTE TOOTHPASTE KING-SIZE TUBE 89c SIZE 64c

DIPPITY-DO SETTING GEL $1.25 SIZE 8-OZ. JAR 99c

VO5 SHAMPOO Regular, Dry or Super Lather 7-OZ. $1.09 SIZE 78c

LIQUOR SPECIALS

6-YEARS-OLD **CLUB SELECTED STRAIGHT BOURBON WHISKEY** $3.59 FIFTH FULL QUART $4.59

$7.59 100% GRAIN NEUTRAL SPIRITS **RASNOFF VODKA** SAVE 60c $6.99 HALF-GALLON

DE RUGLE—VINTAGE DATED FRENCH WINE **CHATEAUNEUF DU PAPE** $1.68 FIFTH

PIPING HOT BAKERY

NEW HOURS ▶ DAILY: 9 a.m. to 7 p.m. SUNDAY: 10 a.m. to 7 p.m.

7-INCH ONE LAYER **BANANA FUDGE CAKE** Reg. 89c 79c

FULL OF FRUITS AND NUTS **HOT CROSS BUNS** Reg. 6/42c 6 FOR 39c

FLAKY PUFF PASTRY **STRAWBERRY BOATS** 31c ea.

U.S.D.A. CHOICE BEEF **Porterhouse Steak**	$1.19 lb.
U.S.D.A. CHOICE BEEF—BONELESS **TOP SIRLOIN**	$1.37 lb.
SMOKED CENTER CUT **PORK CHOPS**	98c lb.
McCOY'S—CRY-O-VAC PKG. **PASTRAMI**	$1.29 lb.
FRYING **Chicken Gizzards**	49c lb.
FRYING **CHICKEN LIVERS**	59c lb.

FARMER JOHN—1-LB. PKG. **SLICED BACON** 59c lb. Rath Black Hawk Sliced Bacon 1-lb. pkg. 69c

BONELESS U.S.D.A. CHOICE BEEF ONLY **LONDON BROIL** $1.07 lb.

YOUNG **Turkey Drumsticks**	33c lb.
SUPERIOR—FROZEN **FISH STICKS**	8-oz. pkg. 29c
CERTI-FRESH—FROZEN—PETITE **LOBSTER TAILS**	9-oz. pkg. $1.69

CERTI-FRESH FROZEN—1-lb. pkg. **SKINLESS PERCH** 59c

BLUE CHIP STAMPS

FRESH KIST **FRUIT DRINKS** Grape · Orange · Pineapple-Grapefruit 4 Jumbo 46-oz. cans $1

BLUE CHIP STAMPS

CHUNK LIGHT MEAT **STAR-KIST TUNA** no. ½ cans 25c each

BLUE CHIP STAMPS

ALL PURPOSE **FOOD GIANT DETERGENT** giant pkg. 39c (incl. 10c off)

MR. SPUD—INSTANT—1-LB. PKG. **MASHED POTATOES**	33c
NEW—FROM MAXWELL HOUSE **INSTANT COFFEE**	10-oz. jar $1.29
HUNT'S—RICH, RIPE—STEWED **TOMATOES**	5 no. 300 cans $1
VAN CAMP'S—WITH RICH SAUCE **PORK & BEANS**	52-oz. can 39c
FRESH KIST **FRUIT COCKTAIL**	5 tall 303 cans $1
GOLDEN NUGGETT—CRUNCHY OR SMOOTH **PEANUT BUTTER**	38-oz. jar 99c

ASSORTED FRUIT FLAVORS **JELL-O GELATIN**	5 6-oz. pkgs. $1
HILLSDALE—PIECES **SALAD PEARS**	3 no. 2½ cans $1
MOTT'S PURE—FRESH FLAVOR **APPLE JUICE**	QT. BOTTLE 39¢
BUTTERFIELD POTATOES **SHOESTRINGS**	no. 2½ can 19c
FOOD GIANT—PURE VEGETABLE **MARGARINE**	5 1-lb. pkgs. $1
CASE-SWAYNE—SLICED—NEW **POTATOES**	2 no. 300 cans 29c

DOUBLE LUCK **GREEN BEANS** 8 tall 303 cans $1

MIX OR MATCH—FRESH KIST **VEGETABLES** • GOLDEN CORN (Cream or Whole Kernel) • GARDEN PEAS • SLICED BEETS 5 tall 303 cans $1

FROZEN FOODS

XLNT MEXICAN **FOODS** DINNERS 4 Varieties 45c reg. pkg. ENTREES 3 Varieties 37c reg. pkg.

BANQUET ENTREES • Sliced Beef & Gravy • Salisbury Steak & Gravy • Sliced Turkey & Gravy 2-lb. pkg. $1.29

Oh-Boy Pizzas CHEESE (16-oz.) 75c SAUSAGE or PEPPERONI (16-oz.) 85c OH-BOY POTATOES Baked w/Cheese or Chives (12-oz.) 37c

BANQUET COOKIN' BAG ALL VARIETIES 4 5-oz. pkgs. $1

BIRDSEYE AWAKE Orange Breakfast Drink 9-oz. can 39c

Kold Kist **SIRLOIN TIPS** or **CREAMED CHICKEN** 6 oz. pkg. 45¢

DELICATESSEN

FOOD GIANT **SWISS CHEESE** SWEET & NUTTY CHUNKS 89c full pound

FOOD GIANT—SLICED 4"x6" **PORK SHOULDER PICNIC** 4-oz. pkg. 49c

FRIGO WISCONSIN—8-OZ. PKG. **MOZZARELLA BALLS** 49c

LYNN WILSON'S	PKG. OF 2	PKG. OF 4
ALL BEEF TAMALES	49c	59c

THE REAL McCOY'S **CHILI BRICK** 1-lb. pkg. 69c

FRESH KIST PRODUCE

ORANGES LARGE SIZE FULL OF JUICE 10c lb.

UTAH TYPE **CELERY** CRISP TENDER LARGE STALK 10c ea.

U.S. NO. 1 RED **HONEY VELVET YAMS**	10c lb.
GARDEN FRESH—LONG GREEN **SLICING CUCUMBERS**	10c ea.
TROPICAL TREAT **HAWAIIAN PINEAPPLE**	10c lb.

POINT LOMA • 1666 Rosecrans at Lowell
CLAIREMONT QUAD • 3015 Clairemont Blvd.
NORTH CLAIREMONT • 3994 Clairemont Mesa Blvd.
FEDERAL & EUCLID • 1655 Euclid
EL CAJON • 391 North Magnolia
PACIFIC BEACH • 1702 Garnet Street
SPRING VALLEY • 555 Sweetwater Road
CHULA VISTA • Shopping Center 551 "I" Street
BON VIVANT • Mission Valley Center
CAMPUS SHOPPING CENTER • 6331 El Cajon Blvd.
ESCONDIDO MID-TOWN PLAZA • 405 North Escondido Blvd.

Perception lab planned

An experimental workshop in visual perception will be held for children five to eight years of age each Saturday in March from 2 to 4:30 p.m.

The program will be conducted by Joyce Shaw and cosponsored by Strongly Oriented for Action (SOFA) and the La Jolla Community Education Service. Further information is available by calling 454-1007.

Music and drama

A seat in the dark

By DAVID E. GREGSON

I spent a pleasant weekend with the Master Race.

It started in San Diego with our local symphony orchestra's attempt at Richard Strauss' "Also Sprach Zarathustra" (Thus Spake Zarathustra), the tone poem based on Nietzche's book about the Superman. The Superman later became a Nazi. The musical score recently provided an introduction to the Kubrick-Clark epic about the evolution of a Superman, "2001: A Space Odyssey."

THE WEEKEND ENDED with an absolutely brilliant production of Brecht's "The Resistible Rise of Arturo Ui," the story of Hitler's early years presented allegorically as the life of a Chicago gangster. The play was given in the Los Angeles Music Center's Mark Taper Forum by The Minnesota Theater Company of the Tyrone Guthrie Theater.

The San Diego program was a satisfying one, if not especially stunning in every detail. Zoltan Rozsnyai, our permanent conductor, displayed a fine feeling for the Strauss aesthetic, but many passages of the titanic score were beyond the technical ability of some players.

Also on the evening's agenda was the Schumann Symphony No. 4 in D Minor, Op. 120, another Germanic tidbit to remind us of the genius of Beethoven. Rozsnyai did his best, particularly in the second movement. But, in spite of his gyrations on the podium, the scherzo seemed to lack a forward drive and the brass always sounded reticent.

THE CONCERT OPENED with a sound reading of Bloch's Concerto Grosso for String Orchestra with Piano Obligato.

Whatever pleasures the concert may have afforded, they were completely pushed out of mind by the experience of the Minnesota Theater Company's first-rate production of "Arturo Ui." This is the kind of performance which periodically restores my faith in the theater as a serious art form. Really good dramatic productions are so rare that I occasionally reject the theater in despair. Good concerts abound, but good drama productions . . . well, the last one I saw before "Arturo Ui" was "The Matter of J. Robert Oppenheimer" last year with the Centre Theatre Group.

ARTURO UI IS A GROTESQUE, paranoid gangster who rises to power in Chicago by offering "protection" to small grocers. He, of course, also provides the harassment against which the grocers must be protected. At every major moment of the play a movie screen shows us the parallel events in the life of Hitler taken from old newsreels. This is not only effective dramatically, but it also gives a lot of information about Hitler's life which most readers may have forgotten.

The production was probably the most successful one of a Brecht play I have seen. It really achieved its purpose of getting the audience stirred up. Robin Gammell, who played Ui, was fabulous. He had apparently studied Hitler newsreels for months. He both looked and sounded like the great monster. But he also perfectly expressed Brecht's view that Hitler was a petty, cheap and childish crook.

The most amusing scene in the play is when Emery Battis, portraying a drunken Shakespearean actor, teaches Ui how to gesture and speak. We gradually see these absurd postures turn into the speech and gestures of Hitler.

GAMMEL'S LAST LINE was delivered to perfection. It unexpectedly cut through the air with the shocking impact of a sniper's bullet. "The bastard is dead," said Gammel of Hitler, "but the bitch that bore him is in heat again." Instantly the play was over and, just as suddenly, many in the audience jumped to their feet crying "bravo."

Pony League to register

The Pacific Beach Pony League will hold its registration for boys 13 and 14 years old Saturday and March 8 from 9 a.m. to 3 p.m. at the Mission Bay Youth Field, Grand Avenue and Bond Street.

Boys need to be accompanied by a parent and have a birth certificate and $10 for registration.

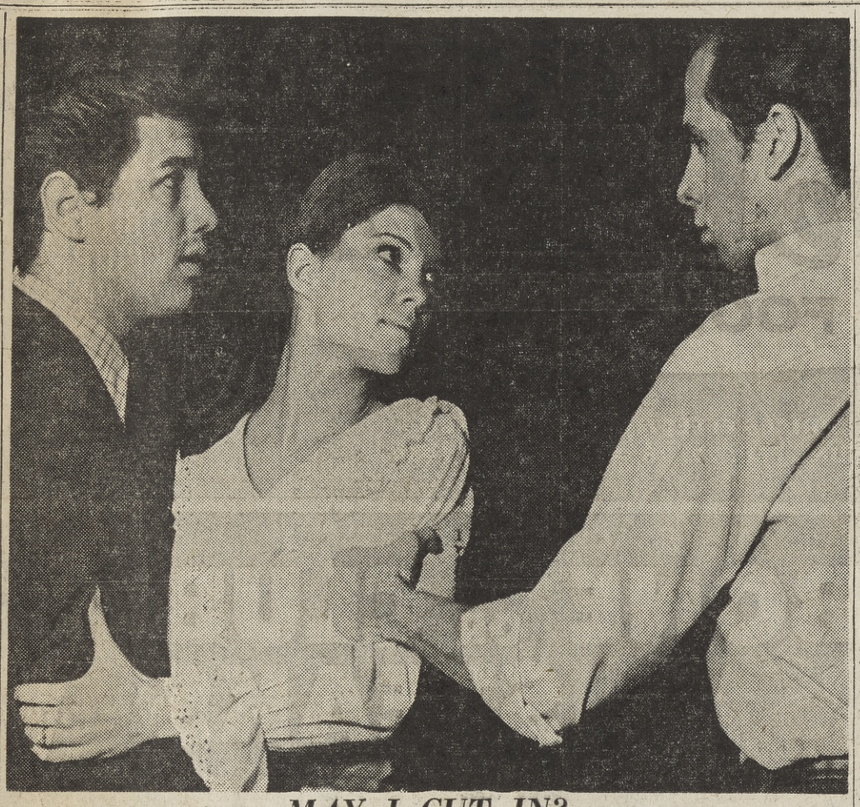

MAY I CUT IN?

Bernardo (Mike Biers) angrily interrupts a cozy tete-a-tete between Tony (Mike Phillips) and Maria (Sherry Harris) in the San Diego State College production of "West Side Story," which opens a six day run at 8 p.m. tomorrow in the Dramatic Arts Theater at the college. "Couldn't you see he's one of them?" demands Bernardo, meaning that Tony and Maria are of different national origins. "No," replies Maria, "I saw only him." The musical play will continue Saturday and March 5, 6, 7 and 8.

Profit from Sentinel Classified Ads

Administrative officer goes to Ohio base

Maj. John J. Muldoon, whose wife, Marillyn, is the daughter of Floyd S. Green, 800 Prospect St., La Jolla, has arrived for duty at Wright-Patterson AFB, Dayton, Ohio.

Muldoon, an administrative officer, is assigned to the Air Force Institute of Technology at Wright-Patterson. He previously served at Yokota AB, Japan.

The major, who received his commission in 1944 through the aviation cadet program, served in the European Theater of Operations during World War II. He participated in the Lebanon and Congo crises.

A 1941 graduate of Harlan (Iowa) High School, the major received a B.S.C. degree in 1949 from Creighton University in Omaha, Neb.

Good motoring manners are the best insurance you can get.

FRIDAY PRACTICE SPECIAL
11 A.M. to 5 P.M.
BOWLING
3 GAMES FOR $1
PACIFIC BEACH BOWL
1840 GARNET 274-9663

MOBY DICK'S
A Whale OF A MEAL
• Beautiful Ocean View Dining
• Excellent Seafood
• Reasonable Prices
AT THE FOOT OF GRAND
Pacific Beach • Free Parking
Call: 488-2442

MAMMA ROSA
RESTAURANT
PHONE 276-3313
"AUTHENTICALLY ITALIAN"
South Clairemont Quad

Stardust
ROOM in Clairemont
At the QUAD BR 6-2879
Finest COCKTAILS
and RESTAURANT

LEASE OR BUY
1969 CADILLACS
All Models . . .
Grand at Hwy. 5, Pacific Beach
274-8480 toll free 276-7000
Authorized Dealer
GUY HILL
Cadillac

Nati's
RESTAURANT AND GIFT SHOP
One of the finest spots in San Diego for select Mexican dishes, all prepared on the premises. Food to go. Free Parking. Closed Mon.
Newly opened:
Nati's Tienda, featuring Mexican gift and decorator items.
Niagara & Bacon St.
• Ocean Beach • 224-3369

1030 GARNET
PACIFIC BEACH
488-2421
Genuine Pit BARBECUE
Rib Dinner $1.75
French fries, choice of slaw, macaroni salad, or beans, plus French roll with butter & our famous sauce
Ham Sandwich 55c
Beef Sandwich 50c
Ham Dinner 1.35
Beef Dinner 1.25
OPEN 6 DAYS
CLOSED SUNDAYS
The BARBECUE PIT
4 Locations
PACIFIC BEACH EL CAJON
ESCONDIDO SO. BAY PLAZA

DAILY DINNER SPECIALS
Dinners Served 5-10 p.m.
Fri. & Sat. 5 p.m. to 1 a.m., Sun. 4-10 p.m.
MON. Baked Virginia Ham 1.35
TUES. Fish Fry—all you can eat 1.35
WED. Roast Sirloin of Beef 1.35
THURS. Top Sirloin Steak 1.50
FRI.-SAT. Choice Prime Rib . . . 3.25
SUN. Baked Chicken 1.35
NITELY. Large N.Y. Cut Steak 3.95
Plus Our Regular Menu
BUSINESSMEN'S LUNCH—11:30 am. - 2 P.M.
SILVER SPIGOT
2221 MORENA 276-1030

Air Conditioned For Your Comfort
PACIFIC'S CLAIREMONT THEATRE
4140 Clairemont Mesa Blvd.
Ample Free Parking Ph. 274-0901
R Restricted — Persons unde 16 not admitted unless accompanied by parent or adult guardian
Who would have suspected the sergeant?
ROD STEIGER STUNS AS THE SERGEANT R
TECHNICOLOR®
FROM WARNER BROS.-SEVEN ARTS
Shown at 6:30—10:30 p.m.

Excitement clings to him like a dame!
Paul Newman is Harper
TECHNICOLOR® PANAVISION® FROM WARNER BROS.
Shown at 8:35 p.m. Only
Sat. Children's Matinee
Doors Open at 11:30 a.m.
2 ACTION HITS!
In Color
DANGER — EXCITEMENT!
John Wayne
"HATARI"
— PLUS —
Dean Martin - Jerry Lewis
"THE CADDY"

NOW APPEARING . . . THE FABULOUS "SPINNERS"

Everybody's talking about our table-to-table phones
Enjoy Piano Music During Cocktail Hours 4:30 - 7:30
2690 GARNET AVE.
Pacific Beach 274-6400
DELICIOUS FOOD AND DRINK
THE WAYSIDE
for the finest in foods —
Our kitchen is under new management with JIM WARD. Now serving lunches daily from 11:30. Regular dinner menu featuring the finest steaks in town served 4:30 to 11 p.m.

LONGS DRUGS "WHERE EVERYBODY SAVES" ★ LONGS DRUGS "WHERE EVERYBODY SAVES" ★ LONGS DRUGS "WHERE EVERY

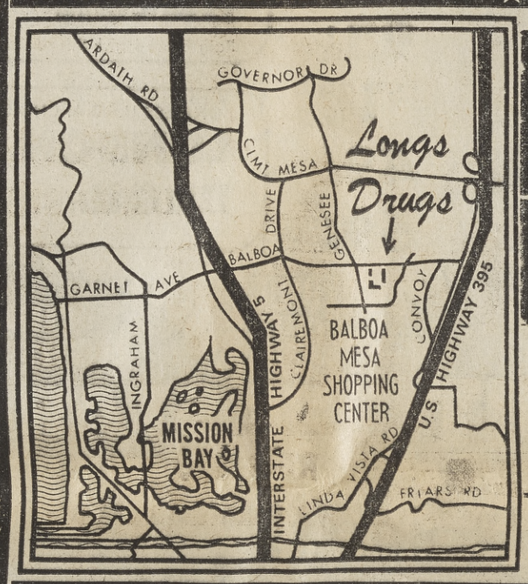

Longs Drugs
Where Everybody Saves
BALBOA MESA SHOPPING CENTER
CLAIREMONT—BALBOA at GENESEE
PHONE 279-2753

SUPER SAVINGS ON ALL LONGS PRIVATE LABEL LIQUORS
Come in and check our low, low, every day prices on Premium Quality Liquors and Wines. We know you will be more than satisfied.

OPEN DAILY 9:30 A.M. - 9:30 P.M.; SUNDAY 10-7

OLD HILLS Straight Bourbon WHISKEY
Distinctive flavor-Mellow
7 YEARS OLD
80 Proof Fifth
3.09
Jim Beam Whiskey Straight Bourbon 86 Proof 5th $5.29

BROWNSTONE Kentucky Straight BOURBON WHISKEY
Mash flavor
8 YEARS OLD
86 Proof Fifth
3.49
OLD CROW Kentucky Straight WHISKEY 86 Proof 5th $5.29

BROOK SPRINGS Straight Bourbon WHISKEY
Bottled in Bond
100 Proof Fifth
3.69
Old Forester Straight Bourbon WHISKEY 100 proof 5th $6.19

GLEN FINNAN SCOTCH WHISKEY
Bottled in Scotland
Light & Smooth
86 PROOF
4.69

MAIER BEER
Select Premium Quality
CASE OF 24
2.98
6 PACK 79c

Silver King Distilled DRY GIN
Good quality and flavor. Excellent for tonics or collins.
80 PROOF FIFTH
2.69

OLD BRADLEY Straight Kentucky WHISKEY
Bottled & Distilled in Kentucky
6 Years Old
86 Proof Fifth
3.39

OAKWOOD Bond Kentucky WHISKEY
7 Years Old
100 PROOF
4.19

SIESTA CHAMPAGNE
Dry, Pink or Sparkling Burgundy for any gala event
1.75
FIFTH

LOUIS FONTAINE FRENCH BRANDY
Imported
80.4 Proof Fifth
3.39

ISLAND PRIDE Imported West Indies RUM
Light or Gold
80.6 Proof Fifth
3.09

MacTays Imported Scotch WHISKEY
Good Quality, Very Light and Mild
80 Proof Fifth
3.39

SIESTA WINE
Full Bodied
DRY WINE
Fifth 33c Gallon $1.09
SWEET WINE
Fifth 44c Gallon $1.91

SKOVAR VODKA
Top Quality
80 Proof Fifth
2.69
Smirnoff VODKA 80 prf: 5th 4.89

Rocky Falls Straight Bourbon WHISKEY
10 Years Old
80 Proof Fifth
3.39
ANCIENT AGE WHISKEY 6 Years Old 86 Proof 5th $5.39

ROSEBROOK GIN
Distilled London Dry
90 Proof Fifth
2.99
GILBEY'S Distilled Dry GIN 90 Proof 5th $4.45

LONGS DRUGS "WHERE EVERYBODY SAVES" ★ LONGS DRUGS "WHERE EVERYBODY SAVES" ★ LONGS DRUGS "WHERE EVERYB

★ ★ ★ LONGS DRUGS "WHERE EVERYBODY SAVES" ★ LONGS DRUGS "WHERE EVERYBODY SAVES" ★ LONGS DRUGS "WHERE EVERYBODY SAVES" ★ LONGS DRUGS "WHERE EVERYBODY SAVES" ★ ★

★ ★ LONGS DRUGS WHERE EVERYBODY SAVES ★ LONGS DRUGS WHERE EVERYBODY SAVES ★ LONGS DRUGS WHERE EVERYBODY SAVES

GRAND OPENING sale

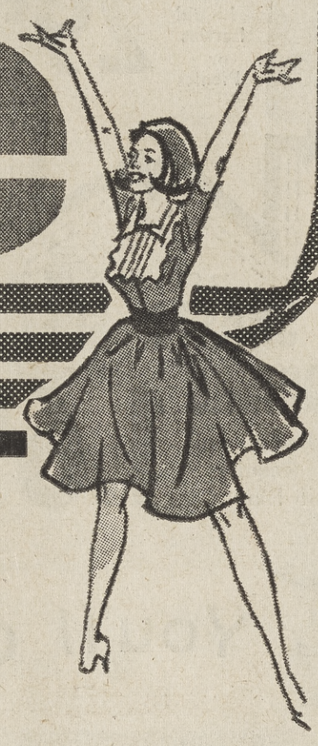

TOMMY'S TV — LA JOLLA

VISIT OUR NEW LOCATION— 904 PEARL at FAY AVENUE

Store Hours:
Thursday thru Saturday
9 a.m. to 9 p.m.

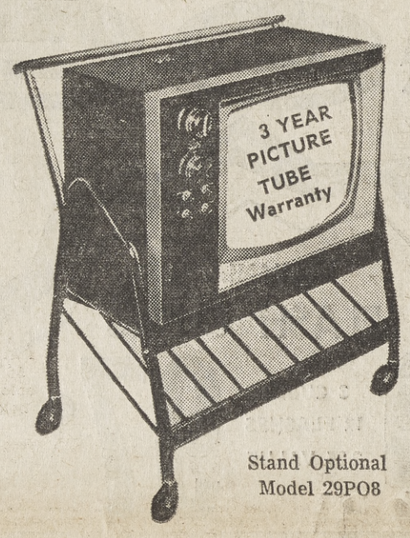

Stand Optional
Model 29PO8

EMERSON 18" COLOR TV

HANDSOME WALNUT PORTABLE

Modern styling in a handsome walnut Portable TV with perma-set fine tuning, telescoping antenna, keyed AGC.

$299.00 GRAND OPENING SALE PRICE

SOME ITEMS ONE OF A KIND, SOME FLOOR SAMPLES, ALL ITEMS SUBJECT TO PRIOR SALE.

NEW 1969 ZENITH COLOR TABLE TV

14"-18"-20"

NEW FROM ZENITH

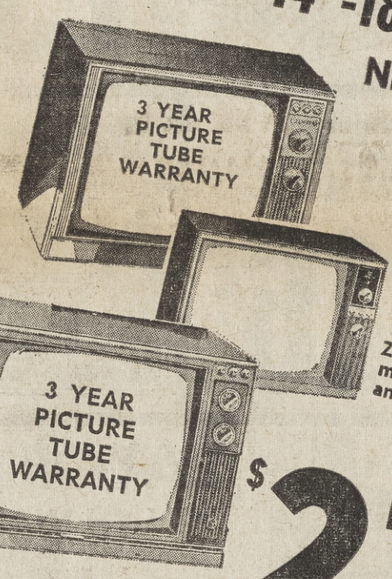

Custom - compact portables with Zenith full handcrafted quality.

Perfect for patio, den or bedroom. Super video range tuning system.

Zenith handcrafted quality means greater dependability and longer TV life.

FROM **$279.95**

ZENITH 18" BLACK & WHITE PORTABLE

20,000 volt chassis, telescopic antenna, up-front sound, convenient carrying handle.

Model Z2011C. GRAND OPENING PRICE **$114.00**

NO MONEY DOWN
UP TO 3 YEARS TO PAY*

ONLY 3 SALE DAYS

Prices Effective at Both Stores

NEW 1969 RCA COLOR TABLE TV'S

The Carry-ette, Model EI-410

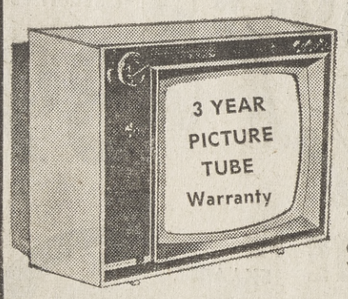

RCA New Vista Sportabout Color TV, 14" diagonal, 102 sq. inch. Lightweight portable (less than 42 lbs.) is travel ready at a moment's notice. Solid state UHF tuner, and stay-set volume control.

$249.95

The Candidate, Model EL-442

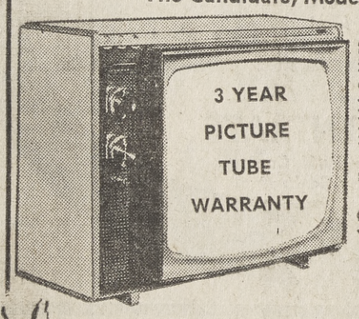

Superb color viewing in an 18" diagonal, 180 sq. inch picture. Super - powerful New Vista VHF tuner, with solid state color stabilizer.

$359.95

NEW 1969 RCA COLOR CONSOLE

$379.00 Grand Opening Sale Price

- Giant 295 Square Inch Screen
- World's Largest Color Picture Tube
- Fabulous Buy — Huge Savings!

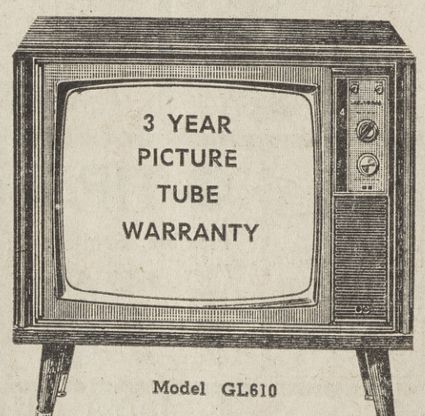

Model GL610

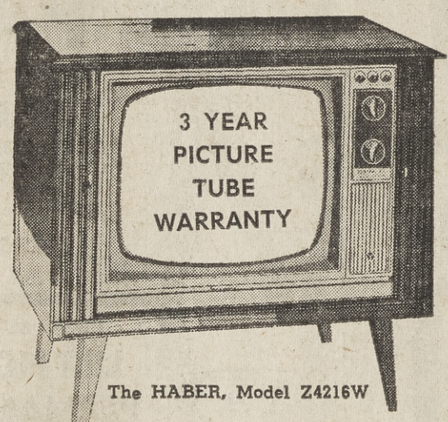

The HABER, Model Z4216W

ZENITH 1969 227 Sq. In. WALNUT CONSOLE

COLOR TV

Outstanding color TV value, with beautiful contemporary styled compact console in durable Luminall in grained walnut color. 5" x 3" twin-cone speaker, VHF and UHF Spotlite dials.

Our lowest price ever .. **$379.95**

EMERSON 18" BLACK & WHITE PORTABLE $88.00

ADMIRAL 18" BLACK & WHITE PORTABLE $88.00 Model 1881P

SERVING THE NORTH SHORES AREA SINCE 1949 WITH DISCOUNT PRICES

TOMMY'S TV

*On approved credit

- **LA JOLLA** 904 Pearl — 459-4191
- **PACIFIC BEACH** 1637 Garnet — 274-6933

WILDING'S WANDERINGS

In Ireland they like Bucher

(This is the fifth in a series of reports from England written by Mrs. Mary Wilding of Pacific Beach who is there with her husband, John, and their children. Mr. Wilding is there on sabbatical leave from San Diego State College.)

By MARY WILDING

A few days ago we were surprised by the most magnificent snow storm of the English winter. Great powdery dry flakes swirled and tumbled down for hours, making a fairyland where they fell. It naturally gave rise to wild snowball fights and comical snowmen, not to mention a front hall filled with frozen mittens and sloshy Wellington boots.

The previous week we had gone to Ireland and found that Dublin epitomizes all that we had heard of hospitality, humor, tall tales, and delicious food. Ireland is the only country in the British Isles that was invaded and occupied by the Roman legions. An old priest with a twinkle in his eye had a theory: "Either they were afraid of us . . . or they didn't know we were here."

PEOPLE WE TALKED TO were very apprised of the Pueblo incident and sympathies ran high in favor of Commander Lloyd Bucher. The same was true when we returned to London. Commuters on the tube forsook their morning papers to read Life magazine, whose cover featured the release of the Pueblo men.

The children have been embroiled in mid-term exams, and I am proud to report that their academic background has stood them in good stead. They are able to think for themselves, and in desperate circumstances, guess. Our fifth grader is busy learning stones, chains, and furlongs in math, and that one tonne equals 2,240 lbs.

The third grader knows how many new pence is a florin, and that you spell pajama with a y. Under her big sister's tutoring, she was able to qualify for an award in proficiency on the recorder, and plays with verve, "Grand Old Duke of York," "London's Burning," and "God Save the Queen." She also takes dancing in plimsolls and drawers.

THE CHILDREN BELONG to various youth clubs. Our Brownie goes to the Methodist church group where Tawny Owl is teaching her to knit; the boys go to Campaigners at the Baptist church where they learn to march and salute English-style, tie sailor knots and memorize verses from the Bible; 8th grade Joanie is active in a teenage club, and is learning to play the balalaika. She's the one who approached a school mate named Juan to practice her basic Spanish, only to find out that he spoke Chinese. His name was Wan.

Last night No. 2 daughter won her yellow belt in judo and has earned a cautious respect from her brothers. She went off to school this morning followed by siblings gleefully hoping for an attempted mugging.

Hyde Park Corner is a place for anyone who has anything to say to speak freely and openly on any subject. The morning we went it was packed with listeners and about a dozen or two speakers were standing on home-made platforms expounding the glories of Australia, the inhumanity in Biafra, Black Power, the immigrant situation in Britain, pro and con, Jesus Saves, Repent, and the beauties of profanity with graphic examples.

HECKLERS ADD SPICE, and many angry debates arise. Bobbies calmly patrol the area and keep order by their very presence. While a group of Spanish students waving an enormous flag shouted, "Franco, Out," a little old lady, fat and jolly, who had been sitting quietly by herself on a park bench, started singing in a voice that would rock Broadway. Soon she had a great crowd of people joining her in singing "It's a Long Way to Tipperrary" and marching in place while she led an imaginary parade to the rousing Battle Hymn of the Republic.

She collected cigarettes and coins and extracted a kiss on the cheek from a delighted onlooker. The fact that the freedom to demonstrate and speak out within the framework of the law, and the fact that so many people take advantages of this freedom continues to thrill me.

Denny's feted for joining visitor bureau

The City of San Diego honored several Denny's restaurants in the community recently at a luncheon.

The occasion marked the initiation of Denny's into the membership rolls of the San Diego Convention and Visitors Bureau.

Upon signing the membership application, Denny's became the 1,300th member of the bureau, which publicizes San Diego nationwide and attracts conventions and visitors here.

Pancake feed set Saturday

Y Indian Guides of the Northwest YMCA will sponsor their first annual pancake breakfast Saturday from 7 to 11 a.m. at the W. T. Grant parking lot, Balboa and Genesee Avenues.

A member of the San Diego Chargers will present awards to boys in the organization who sell the most tickets. First prize will be a bicycle donated by W. T. Grant's.

Tickets are available for a 75-cent donation Further information may be obtained by calling Mrs. Bill Romo at 273-5579.

The trend today is to translate many new ideas from theories to practical purposes.

The motorist who cares to continue driving should continue driving with care.

EXTREMELY LARGE STOCK • Open Evenings
PICKWICK BOOKSHOPS
Mission Valley Center, San Diego
291-1315
Also in Hollywood • Costa Mesa • San Bernardino • Palos Verdes

Largest Selection of Small Appliances in La Jolla
La Jolla Hardware
NEW OWNER, MANAGER T. NORTON
7844 GIRARD 454-6168

PRESCRIPTION SERVICE
Your good health is our most important concern
Call us at 274-1870 and we'll have your prescription waiting for you when you come in

DRUG KING
Lowest Prices - Rexall Highest Quality

Pacific Beach
1792 GARNET AVE.
274-1870 9 a.m. - 10 p.m.

Downtown
233-6545 7 a.m. - 11 p.m.
4th and BROADWAY

DRUG KING COUPON
AROUND THE NECK MIRROR
Two faced, plain or magnifying. Free both hands. Folds flat. 38¢
ALL COUPONS VOID 3/3/69

DRUG KING COUPON
HANDI-TOTE
3 compartm't organizer, heavy duty for garden, shoes, tools, 87¢
NAIL & HAND
For personal grooming, your choice hand & nail, complexion, 28¢
ALL COUPONS VOID 3/3/69

DRUG KING COUPON
PHOTOGRAPH ALBUMS
Gold embossed simulate leather cover with large replacable black leaves. Limit 1 to coupon 99¢
ALL COUPONS VOID 3/3/69

DRUG KING COUPON
9 INCH TEFLON SKILLET
Non-stick cooking. No scour cleaning. Cleans with soapy cloth.
Reg. 1.49 77¢
ALL COUPONS VOID 3/3/69

Clip and Save WITH THESE DRUG KING COUPONS

VIVA TOWELS Decorated or solid colors ..... 3 FOR 87¢
GIANT SPONGE Household Helper ..... 99¢
YUBAN COFFEE 8 oz. Instant, Reg. 1.35 ..... 99¢
ALUMINUM FOIL 100 feet, 12 inches wide ..... 77¢
DRIVE Detergent with EN-ZOLIV, Giant size ..... 69¢
POPCORN 2 lb. bag Bango, yellow ..... 23¢
GILLETTE SS Double Edge Blades ..... 4 FOR 99¢
B & W FILM 127 or 620 Ansco Pan ..... 5 FOR 47¢

DRISTAN NASAL MIST
Decongestant, use for sinus & head colds, 15 cc Regular 1.29 ..... 86¢

VICKS '44' COUGH DISCS
Cough medicine in solid form individually wrapped, 24 discs Regular 98c ..... 67¢

BROMO SELTZER
First aid for upset stomach nervous tension headache, Large Size ..... 58¢

VITAMIN B1 100 mg USP quality, 100 tabs.... 48¢
MEDS Sanitary tampons, 40 Reg: 1.79 1.13
BUFFERIN Twice as fast as aspirin, 100 .... 99¢
THERMOMETERS Rectal, for baby use ..... 38¢
INFANT SUPPOSITORIES 12 USP glycerine type ..... 13¢
HOUSEHOLD COTTON 1 lb: non-sterilized ..... 88¢
BANTRON To stop smoking Regular 1.50 .... 97¢
TOOTH BRUSH Asst; textures & shapes, 69c .... 23¢
ROACH KILLER Long lasting, no mess, 79c .... 53¢

LIQUIPRIN FOR CHILDREN
Easier to use than aspirin, yet just as effective Special 98c ..... 73¢

DESENEX SPRAY POWDER
Aerosol can, soothing, cooling medicated foot care, 6 oz. Regular 1.89 ..... 1.33

NYQUIL
Night time cold medicine relieves major cold discomfort Regular 1.49 ..... 99¢

7 PIECE WOODEN SALAD BOWL SET
Large natural finish mixing bowl, 4 individual serving bowls plus spoon and fork. Reg. $5.00 Value
2.99

A. KLASSER INCOME TAX
Book, save you many dollars Regular at 1.98 ..... 1.68

20 CUP PARTY PERCOLATOR
All aluminum, makes 8 to 20 perfect cups Regular 2.98 ..... 1.99

DRUG KING COUPON
1 lb. MIXED NUTS
Vacuum packed to keep freshness in. Ass't of all your favorite nut meats.
1 Pound Reg. 79c 60¢
ALL COUPONS VOID 3/3/69

DRUG KING COUPON
LADIES SANDALS or SLIPPERS
Indoor or outdoor wear. Washable, sturdy outer sole. 1.29 value. 88¢
ALL COUPONS VOID 3/3/69

DRUG KING COUPON
BOXED STATIONERY
Elegant paper wth gold edge and matching envelopes. Choice of 4 different styles.
Reg. $3.00 99¢
ALL COUPONS VOID 3/3/69

DRUG KING COUPON
GLASS BUD VASE
In classic or modern design, clear or colored. Reg: 59c ... 17¢
WATER PAINT SET
56 blocks of color in metal box w/brush
Reg. 89c... 38¢
ALL COUPONS VOID 3/3/69

DRUG KING COUPON
KITCHEN Paring Knife
Dishwasher proof handle 3 inch blade, serated edge Limit 3 to coupon ..... 7¢
ALL COUPONS VOID 3/3/69

AUTOMOBILE FLOOR MATS
Matching front and back in colors. See-thru plastic.
5.77 Set

CHAMOIS
Ideal for washing car. 10x16
Reg: 1.88 92¢

DRUG KING COUPON
MEN'S or LADIES' SUNGLASSES
Very large asst. of stylish framed sunglasses for men and women.
1.00 Value 66¢
ALL COUPONS VOID 3/3/69

"Penny Power Days"
START THURS. MARCH 13 thru SAT., MARCH 22
REXALL 1¢ sale
Pick a pair . . . pick a lot . . . pick from 100's of items — at
2 FOR THE PRICE OF 1, PLUS A PENNY!

PYREX SPECIAL
Once a year — Your choice, 9½ inch pie plate, 1 qt. measuring cup, square cake dish 2 qt. utility dish 1½ qt. loaf dish
VALUE TO 1.19 88¢

Wind & Weather LOTION
By Tussy Softens, whitens
6 oz. Reg. 1.25... 59¢

MAX FACTOR Water Power
Brush on eye shadow complete with compact & brush 2.50

SUAVE Creme Rinse
For soft, lustrous easy to comb hair
16 oz. Plastic Bottle .... 68¢

300 COUNT COTTON BALLS
Snow White, soft sponge like, absorbent
Reg. 89c .... 2 FOR $1

JOHNSON'S BABY SHAMPOO
No more tears, use on baby or your own hair
7 oz. 1.19 ..... 77¢

COLONIAL DAMES HAND CREAM
Hypo allergenic 8 oz. jar Reg. 1.50 ..... 1.00

LIQUOR DEPT. SAVINGS
KENTUCKY WHISKEY Shady Brook blended for smoothness 80 proof 5th 3.29
LONDON DRY GIN Domino distilled from grain 85 proof 5th 2.98
KATRINKA VODKA Distilled from grain, naturally smooth 80 proof 5th 2.98
EDEN ROCK BRANDY Finest California brandy 80 proof Fifth 3.99
SCOTCH Glenroc 5th 3.99
RUM Imported Ron Yuba 5th 3.29
BEER Maier ..... 24—12 oz. cans 2.88

1030 Garnet PACIFIC BEACH 488-2421
Pit Barbecue BEEF DINNER $1.25 French fries, choice of slaw, macaroni salad or beans, French roll
Pit B-B-Q HAM Dinner 1.35
Rib Dinner $1.75
Beef Sandwich 50c
Ham Sandwich 55c
CATERING Food to Go No Extra Cost
OPEN 6 DAYS CLOSED SUNDAYS
The BARBECUE PIT
4 Locations
PACIFIC BEACH EL CAJON ESCONDIDO SO. BAY PLAZA

Time to Stock Up on DRUGS AT Sav-on

"Viva" Kitchen Towels
Work like cloth—feel like cloth! Pastel Colors and Decorator. Big Rolls
3 FOR 88¢

SUPER "Secret"
ANTI-PERSPIRANT SPRAY DEODORANT
1.09 3 oz. Size
66¢

"Axion"
For Pre-Soaking Laundry
Soaks away toughest dirt and stains! 25 oz. Size
63¢

JOHNSON'S "Pledge"
LEMON SPRAY WAX
Gives a beautiful rich shine! Reg. 1.19 14 oz.
99¢

SERGEANT'S "Sentry"
FLEA COLLAR
For Dogs and Cats. 1.98 Size
1.29

'Lady Scott' Bathroom Tissue
Assorted Color Prints
8 ROLLS 88¢

"pHisoHex"
ANTIBACTERIAL Sudsing Skin Cleanser
3.04 16 oz. Size
1.98

LOOSELEAF Filler Paper
"DRI-POINT" 3-hole punched.
Reg. 73c—300 Sheet Pak
2 PAKS $1

RUBBERMAID Turntables

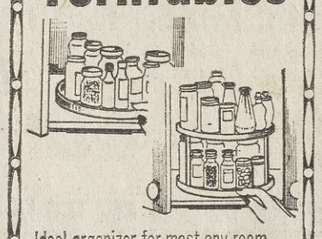

Ideal organizer for most any room in the home. Tables revolve smoothly, bringing wanted items up front. White or Sand color.
10½" Single 10½" Double
77¢ 1.66

Romilar CF 8 HOUR Cough Formula

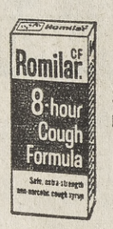

Safe, extra strength non-narcotic.
1.59 3-oz. Size
99¢

"ALKA-SELTZER"

When your stomach gets out of shape! Dissolve 2 tablets in water—drink . . . gives speedy relief of upset stomach, ease headache pain. 69c Bottle of 25
49¢

TIMED-ACTION "Sav-on" Cold Capsules

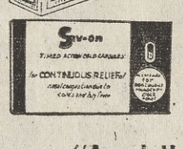

For continuous relief of nasal congestion due to the common cold and hay fever. Reg. 89c 12's
69¢

PRESCRIPTIONS

Indispensable . . . That's the only word good enough for the highly skilled professional pharmacist at Sav-on Drugs. He will serve you expertly, quickly and courteously. His only job is to fill your prescription exactly as your doctor has ordered.

"Maalox" ANTACID

Helps to calm upset stomach due to hyperacidity.
1.49 12 oz. Size
93¢

Dress Shirts

"Creston"—Permanent press, short sleeve shirts in white and assorted colors. Ass't collar styles that stay fresh all day.
Sizes 14½ to 17 Reg. 2.39
1.98

"Zip Zap" by WHAM-O

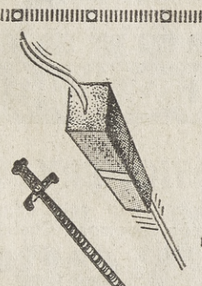

Fantastic elastic action for fastest fun, faster games. "Zip Zap" can be played with in many ways. Games and rules attached with each package.
1.69

"Whipper-Snapper"

It flips out, flies around, spins and disappears like magic. It's so easy to use and with a little practice you can do hundreds of tricks that will dazzle your friends.
89¢

"Barrel of Monkeys"

A great action game . . . an exciting way for kids to test their nerves, sense of balance, dexterity and skill. Can be played alone or with a group.
89¢

"Imperial" Yo-Yo

by DUNCAN — The finest Yo Yo made . . . molded in assorted colors in clear acetate. Perfectly balanced for top performance in tournament use.
73¢

"Anacin" TABLETS

For FAST pain relief . . . gives more complete relief from tense, nervous headaches.
1.33 100's
98¢

"Pepto-Bismol"

For UPSET Stomach. Relieves indigestion, heartburn & nausea.
1.49 12 oz. Size
99¢

"NyQuil" LIQUID

Cold Medicine . . . Relieves major cold symptoms for hours.
1.49 6 oz. Size
97¢

"4-Way" COLD TABLETS

— Fast acting relief of cold distress!
89c 30's
69¢

"4-Way" NASAL SPRAY

. . . Fast, long lasting relief of nasal & and sinus congestion.
98c 15cc Size
69¢

"Scope" Mouthwash & Gargle

1.15 12 oz. Size
77¢

Vitamin "C"

Ascorbic Acid . . . SAV-ON Brand 100 mg. 100 Tabs
39¢

"Coricidin" COLD TABLETS

. . . For relief of cold aches and pains.
2.48 60's
1.69

"Pertussin"

Medicated Vaporizer . . . Brings relief to congested breathing passages. 1.89 10 oz. Size
1.39

"Formula 44"

EXTRA STRENGTH . . . Cough Mixture
1.79 6 oz. Size
1.29

Preparation H

OINTMENT . . . Shrinks hemorrhoids, relieves pain!
1.13 1 oz.
88¢

"COMET" Aluminum COOKWARE

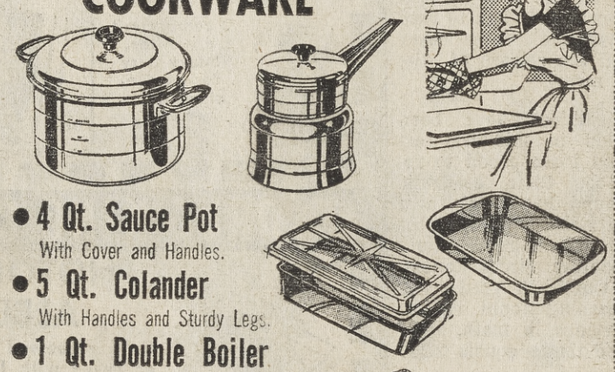

- 4 Qt. Sauce Pot — With Cover and Handles.
- 5 Qt. Colander — With Handles and Sturdy Legs.
- 1 Qt. Double Boiler — With Cover and Heat Proof Knob.
- Bake & Roast Pan — With Built-in Handles—17¼x11⅜x2¼"
- 12¾x9x2" Cake Pan — With Snap-on "see-thru" Cover.

Your Choice 1.88 ea.

"NP-27" FOR

Athlete's Foot . . . Kills infection under the surface as well as on the surface of the skin.
98c Liquid or Cream
77¢ ea.

Bowl Brush & HOLDER

EMPIRE — High style design in two-tone colors. Hides brush completely, holds it securely.
1.59

"CALENDAR" Watch Bands

TOPP'S . . . Men's expansion bands in gold or silver finish that are adjustable to watch and wrist.
Reg. 2.69
2.29

14 INCH Push Broom

by EMPIRE . . . Rugged polmyra bristle wears and wears. Ideal for all types of outdoor use.
98¢

"Tinykit" Feminine Syringe from FAULTLESS

Small, discreet . . . purse size. Fittings thread easily into syringe. No tubing, no shut-off required. Carry case.
1.98 16 oz. Size
1.29

Marshfield's CHOCOLATE Cream Sticks

Choose from Orange, Coconut, Lemon or Mint centers with pure chocolate covering.
49c 7 oz. Boxes
3 FOR 1.00

Sav-on HAIR CARE AIDS

PRO — REG. 69c "Tease" Brush
Gracefully styled quality brush for today's young hair styles. Ass't colors.
49¢ ea.

EMPIRE Hair Brushes
- Teasing
- Styling
- Mini-Styling

In assorted hot colors.
29¢ ea.

BRECK "Basic" CONDITIONER . . . The first "texturizer" for hair.
2.25 4 oz. Size
1.69

"Prell" CONCENTRATE SHAMPOO. Extra rich . . .
1.45 5 oz. Size
98¢

"Vitapointe" HAIRDRESS AND CONDITIONER . . . by CLAIROL. 1.25 1¾ oz. Creme
98¢

"Style" HAIR SPRAY . . . Regular or Super Hold. 13 oz. Size
49¢

"Dep" Hairdress Styling . . . Gel or cream for men. 4 oz. Size
67¢

"Brylcreem" Hair Dressing—Puts life in dull hair! 4½ oz. Size
88¢

"Protein 29" HAIR GROOM GEL — by MENNEN . . . Helps to condition your hair and add a well groomed look.
3 oz. Size
69¢

Frank Sinatra's NEWEST RELEASE "CYCLES"

Also includes "Rain In My Heart" and many others.
ONLY 4.49

"SAUNDEX" Nasal Hygiene APPLIANCE

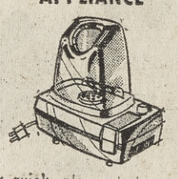

For quick, pleasant, temporary relief of nasal stuffiness due to colds, sinus congestion. Menthol ated pads included. Ivory color.
6 Ft. Cord
17.98

"Stri-Dex" MEDICATED

PADS — Invisible film that fights pimples you have, helps prevent new ones from forming.
98c 42's
69¢

"Lysol" LIQUID

DISINFECTANT — The fastest, easiest, most effective way to eliminate household germs. Reg. or Pine scent.
98c 12 oz. Size
59¢

GILLETTE "Techmatic" ADJUSTABLE RAZOR BAND

5 super stainless steel edges.
1.00 Size
69¢

GAS or ELECTRIC Burner Bibs

"E-Z-Por" . . . Disposable aluminum helps to keep your stove clean. Simple to use.
39c Paks of 5
2 FOR 49¢

LADIES' Blouses

Wild about color? You'll love these long sleeve blouses in assorted styles to wear with capri pants or skirts. Exceptionally well tailored.
Sizes 32 to 38
2.98

LADIES' Capri

So slim and smooth-fitting all the way down. So much quality, yet priced just right so you can buy several.
Sizes 8 to 18
3.98

"DYMO" Label Maker

Embosses permanent, self-sticking, plastic letters on most all surfaces. Ideal for home, office and school use. Roll of ⅜" tape included.
2.29

⅜" Tape . . . 12' long in ass't colors . . . . ea.
63¢

COFFEE-MATE FOR YOUR COFFEE

Mixes instantly — won't lump in jar — no need to refrigerate.
18 Oz. Jar
88¢

FOLGER'S Instant Coffee

Blended & roasted in a special way to give you full percolated coffee flavor.
10 Oz. Jar
1.19

Home Budget & Income Tax Book

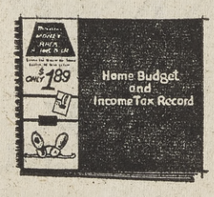

Spiral bound book designed to help you get a tax refund through proper record keeping.
ONLY 1.49

ICE CREAM ARDEN

Assorted Flavors.
½ Gal. Rounds
69¢

Deluxe Hand Packed

You get up to 40% more when its hand packed at Sav-on. Ass't flavors.
Pint 35¢ Quart 69¢

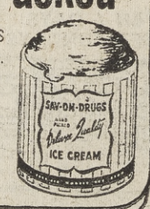

AD PRICES PREVAIL: FEB. 27th thru MARCH 2nd
THURSDAY through SUNDAY

Sav-on DRUG STORES

BLUE CHIP STAMPS

Open 9 A.M. to 10 P.M. — 7 Days A Week

- 3331 Rosecrans Blvd. in LOMA SQUARE
- 1652 Garnet Ave. in PACIFIC BEACH
- 4441 Genesee Ave. in CLAIREMONT
- 385 N. Escondido Blvd. in ESCONDIDO
- 3151 University Ave. in NORTH PARK
- 661 Sweetwater Rd. in SPRING VALLEY
- 541 "I" Street in CHULA VISTA

A BALL FOR A HEART—A 17-year-old Filipino boy will benefit from proceeds of the fourth annual "Debutante Ball" sponsored by the Cavite Association of San Diego County Filipino-Americans. The ball will be held March 15 in the US Grant Hotel. Helping with ball plans are, from left, Maurice Gil, Mrs Fred Javier, Felimon Adrid, president and Generoso Nocon, all of Kearny Mesa.

town talk

By MARY FISHEL

ONCE UPON A TIME . . . the slogan was "Dance so others may walk" . . . the polio Charity Balls originated by President Franklin Delano Roosevelt, a polio victim himself. The Cavite Association of San Diego County (comprised of 150 Filipino-Americans either active Navy or retired) are going to sponsor a "Debutante Ball" at 9 p.m. March 15 in the US Grant Hotel. Oddly enough, however, the ball proceeds will NOT be for debutantes, but for a young man 17 years of age, Mariano Cosca, son of Dr. Raymundo M. Cosca, an employee at Sangley, a large US Navy Base at Cavite in the Philippines. Mariano had to have a heart operation or the doctors in Manila forecast he would certainly never walk . . . he would die within a year.

Dr. Denton Cooley at St. Luke's Hospital in Houston offered to perform the operation (a double valve emplacement) for nothing. The Department of Defense provided the transportation for both Mariano and Dr. Cosca both ways.

The heart operation was performed about ten days ago and so far, so good, but naturally Mariano will have to return to St. Luke's for additional treatment. Dr. Cooley estimated the hospital costs between $3,000 and $3,500 . . . plus.

Dr. Cosca has a very large family, eight children, and although he was reluctant to discuss finances, the people at Sangley heard that he had mortgaged about all he could to obtain funds for the operation expenses.

This seems to be the type human being, everyone wants to help . . . so the ball. It will be open to the public . . . no reservations needed . . . $3 per couple.

* * *

SPEAKING OF . . . appeals . . . Colonel Stella Levy, the Commander of the Women's Army Corps of the State of Israel will speak today at the "Keynoters" luncheon (women who contribute a minimum of $150) of the United Jewish Federations of Women's Division at the Kona Kai Club.

Known as Israel's chief woman soldier, Col. Levy is a heroine of the six day war, a member of the Army's General Staff and has won the respect of all Israel's fighting men for the Womens Army.

Mrs. Sol Schultz and Mrs. Max Nelson, both of Point Loma, will be co-chairman of the luncheon. Mrs. David Block, president of the Women's Division, will also be a special guest.

The United Jewish Federation supports the United Jewish Appeal (dignity for the old—a future for the young) which is the major American agency aiding immigrants to Israel and refugees and distressed Jews throughout the world.

Mrs. Stanley Foster of Point Loma is chairman of the Women's Division 1969 Campaign. Others assisting from the North Shores area will be Mmes. Morris Sims, Robert Chapman, Robert Breitbard, Milton Fredman, Norman Schulman, Hyman Glaser, and Sidney Rubin.

Thus far the women have raised $41,000 . . . following today's luncheon there will be a "Lifeliners" luncheon March 26 at the Atlantis.

* * *

IT WAS . . . a lucky day in Vienna, Austria (Feb. 13) for the Larry L. Marshalls, because that was the day David Patton Marshall was born. The proud Father is the son of Mr. and Mrs. Leslie E. Marshall of Pacific Beach.

The proud Mother is the daughter of Mr. and Mrs. J. R. Patton of North Hollywood. Another of David's admirers is his little sister, Amy, just 2½ years old.

The Larry Marshalls have been living in Vienna since June, when he was sent there as a foreign service officer with the United States Information Service at the United States Embassy in Vienna.

The Leslie Marshalls and their two youngest John and Jane of course, can't wait too long to see their new grandson, so they are planning a trip to Europe in June. They also plan to visit old friends Ake Thorn in Lund, Sweden . . . Ake stayed at their home, when he was an exchange student at Mission Bay High.

They also want to stop in the Netherlands to see the Douwes family with whom Larry stayed, when he was a summer exchange student from Mission Bay High to Amsterdam.

Nature takes care of her own—she provides wives to watch over her wayward sons.

Self-confidence must be built up from the past to give a man faith to face the future.

TO BE WED—Carolyn Sue Turner, daughter of Mr. and Mrs. Woodrow Turner of Pacific Beach, will marry Marshall Joseph LeTourneau Jr., son of Mr. and Mrs. Marshall Joseph LeTourneau of San Diego, in late summer Miss Turner was graduated from San Diego State where she is presently working on her teaching credential. Her fiance will be graduated from Humboldt State College with a degree in wild life management in June.

Society-Clubs

Potluck set by choral group today

A "Day of Predictions" potluck luncheon sponsored by the San Diego Choral Club will be held at 12:15 p.m. today in the home of Mrs. Jean Roodhouse of Pacific Beach, director of the club.

Mrs. Paul Maschner, second vice president, has made arrangements. She is being assisted by Mrs. Eleazer Mendoza, hospitality chairman in charge of name tags and decorations. Mrs. Maschner expects over 35 persons to attend.

Three guest artists will entertain after the luncheon. They are Miss Bobbi Stillwell, Mrs. Marilyn Rue, both sopranos and Allen Pitt, baritone. Mrs. Maschner will accompany them on the grand piano.

North Shores members attending will be Mmes. Charles Baker, Douglas Brown, Doyle Coons, Walter Jay, John McCall, Edward Mays, Allan Watson, Bruce Becker, Thomas DuVall, Fred Huson and Robert Osborn.

San Diego members planning to attend are Mmes. Byron McKinney, Grant Bening, Jack Bassett, James Debus, Ray Dee Fackrell, Richard Penny, Michael Riddle, Alexander Nason, Paul Sloan, Judd Dibble, Jozef Zadarnowski, William Kendrick, Delber Chipman, Rudy Best, C. P. McCuistion, Maschner and Mendoza.

AMVETS POST 15

Amvets Post 15 and its auxiliary will hold a potluck supper at 6:30 p.m. today at the Pacific Beach Recreation Center.

The meeting will celebrate the second anniversary of Sgt. Campos Post. A short Junior Amvet meeting will be held during the evening.

Beatrice M. Fritts of Pacific Beach is in charge of publicity for the groups.

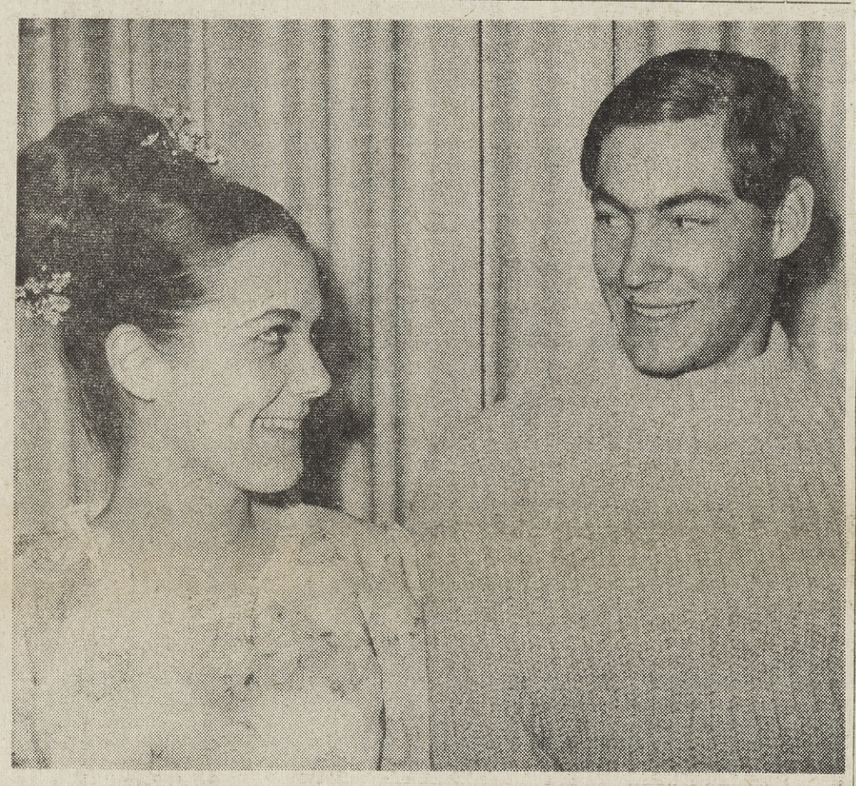

MR. AND MRS. C. F. WITT—A wedding in Toccoa, Ga., recently united Kathy Rose Dodd of Toccoa, and Charles Freeman Witt, son of Mr. and Mrs. H. Eugene Witt of Crown Point. Her parents are Mr. and Mrs. Herman L. Dodd. The couple is living in Linda Vista and continuing their education at Mesa Junor College.

Witts honor couple at wedding reception

Mr. and Mrs. H. Eugene Witt of Crown Point entertained at a reception recently in honor of the marriage of Kathy Rose Dodd of Toccoa, Ga., to their son Charles Freeman Witt.

The couple was married at the Mt. Bethel Church of God in Toccoa in their semester breaks from Mesa Junior College in San Diego. The immediate reception was held in the home of the bridegroom's matrnal grandparents, Mr. and Mrs. John Henry Caudell of Mt. Airy, Ga. The new Mr. and Mrs. Witt honeymooned briefly in North Carolina before returning to San Diego.

Out of town guests at the Crown Point reception were Mrs. Freeman C. Witt of Seal Beach, paternal grandmother of the bridegroom, John Riedel of Standford and John Kent, Mrs. E. Whiteman, Mr. and Mrs. Ben Ponse, Ralph Powers, Robert C. O'Connor, Bobby O'Connor, Frank Hix and Gordon Tassell and his daughter, Cindy, all of Poway.

The bridegroom is the grandson of the late Freeman C. Witt, former mayor of Escondido and superintendent of highways in El Centro, and the late Mrs. Hazel M. Caudell.

The couple will complete their educations at Mesa in June. They are at home in Linda Vista.

BETA SIGMA PHI

Beta Sigma Phi, Xi Mu Epsilon chapter, met Tuesday evening in the home of Mrs. Glenn Roller.

Theme for the evening was "Blossom Time." Following the business meeting members entertained their sister chapter, Eta Theta. An Oriental dinner and entertainment was planned by Mrs. Otis Otjens and her social committee.

Mrs. Donald Rokos of Claremont is publicity chairman.

Bank women hold meet

Robert Maxwell, vice president of United States National Bank and director of personnel, presented "Westgate Story" at the dinner meeting of the National Association of Bank Women, Inc., Wednesday at Harold's Fifth Avenue Restaurant.

"Westgate Story" is a locally produced film concerning various activities of the San Diego based firm, Westgate-California Corporation.

The film was photographed on location in many areas in which the firm's activities are maintained. It shows salmon and albacore fishing and canning, real estate activities, transportation facilities owned by the company and the large shopping centers owned and maintained by the corporation. The picture shows how the firm influences the local economy of each area in which operations are maintained.

Mrs. Wally Pitchford of Kearny Mesa was in charge of reservations.

There are 65 women who hold executive and official positions in banks, trust companies, and savings banks in the San Diego area who are members of the group. More than 6,000 persons make up the national membership.

Many a guy who thought he had a fortune in the bag found himself holding the sack.

SLIM GYM

276-8850

it's a Sale!

FULL LENGTH KNIT

COATS

REG. $30.00 7.98

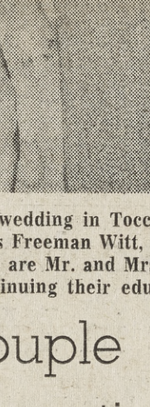

In All Sizes and Latest Shades. Washable materials.

BARBARA'S

Where "Fashion Never Costs a Fortune"
1478 GARNET, PACIFIC BEACH
Off Garnet Ave. Facing Haines St.
Open Daily 10 to 6 p.m.
Mon. & Fri. 'til 8 p.m.
Phone 274-4782

We Honor master charge
Your BANKAMERICARD welcome here

PRESIDIO STYLISTS
Beauty Salon
JACKIE
ERIKA
GLORIA
RICHARD
298-0104
5133 Linda Vista Rd.
Your BANKAMERICARD welcome here
We Honor master charge
OPEN 7 DAYS

Any old ring will make it legal.

But who wants any old ring. Flowers fade, cake crumbles and photographs age, but your wedding band should remain a beautiful shining symbol of that special day. If you choose one of our stunning ArtCarved bands, nobody will mistake it for any old ring. We could go on about the ArtCarved tradition of fine rings that goes back to 1850, but why don't you come see for yourself?

ArtCarved WEDDING RINGS

MISTY-HARBOR SET

ArtCarved wedding rings in 14K solid gold are available from $10 to over $150

When you shop McGirr's you can be assured you will get service, value and quality. Never a charge for diamond cleaning or checking. Never a charge for gift wrapping.

McGirr's JEWELERS

Use Your Master Charge or BankAmericard
Phone 276-1010
3974 Clairem't Mesa Bl.. North Clairemont Sq.

Bates Floaters®
Leisure Footwear

BATES BUCKLERS. Bold new Bates Floaters® with just a bit of brass. Get yours today. 17.99

Use Your BankAmericard or Master Charge

Kim's
the fashionable family's shoe store

• CLAIREMONT QUAD • PACIFIC BEACH
• CLAIREMONT SQUARE • OCEAN BEACH
Open Monday & Friday Nites 'til 9
Ocean Beach Open Fri. Nites 'til 9

HAND CRAFTSMANSHIP IS ALIVE AND WELL AND LIVING IN Viner SHOES

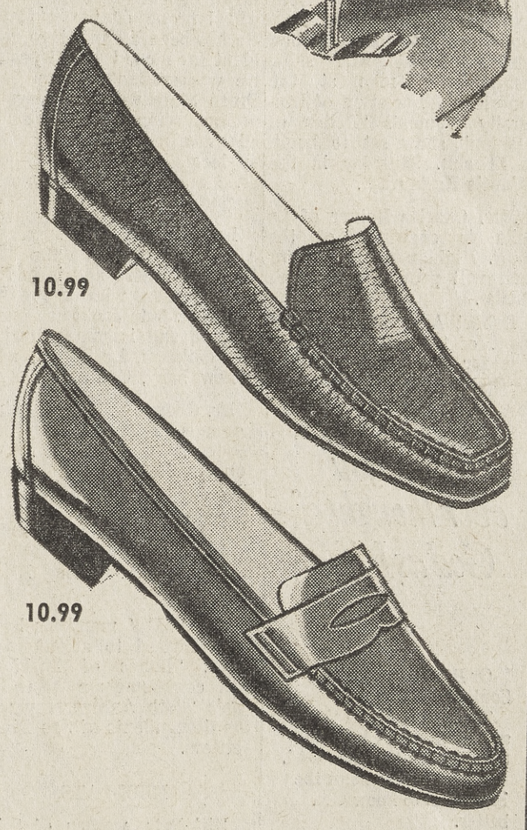

10.99

10.99

Perfect put-ons for your smartest classic sportswear. Hand-sewn vamps with the rare craftsmanship you expect from Viner.

10.99 to 14.99

Use Your BankAmericard or Master Charge

Kim's
the fashionable family's shoe store

• CLAIREMONT QUAD • PACIFIC BEACH
• CLAIREMONT SQUARE • OCEAN BEACH
Open Monday & Friday Nights 'til 9
Ocean Beach Open Friday Nites 'til 9

LA JOLLA WOMAN'S CLUB—Wrapping gifts for a March fund-raising project are La Jolla Woman's Club members, from left, Mrs. Harold C. Hickock, Mrs. Robert Pattison and Mrs. Leon Conde. The bridge section will sponsor the dessert-bridge party March 14 at the clubhouse.

LJ Diamond Jubilee!

By CHARLENE KELLOGG

The Gay Nineties will be brought back to life Monday at 2 p.m. when the La Jolla Woman's Club celebrates its 75th year with a "Diamond Jubilee Celebration." The meeting will be at the clubhouse at Silverado and Draper Streets.

Members will be wearing costumes fitting to that era when the club first began.

When a small group of women met to discuss current books and magazines in 1894, it is probable they never dreamed that by 1969 their club would be transformed into one of La Jolla's most prominent organizations.

The Reading Club, as the group was called 75 years ago, met in the homes of its members according to a book by Howard Randolph, "La Jolla Year by Year."

The first president of the club was Mrs. Anson P. Mills. She was the former Eleanore McGilvery, the daughter of a sea captain from Belfast, Maine. Mrs. Mills was a community leader and became involved in many projects beneficial to the small village of La Jolla. She served as the Reading Club's president until 1896.

By 1902, the club was called the La Jolla Literary Club and was serving under its third president, the famed Miss Ellen Browning Scripps, who gave much to the city of La Jolla.

During Miss Scripps' first term as president, from 1901-1904, the Reading Club acquired its present name, the La Jolla Woman's Club. Dues were raised from 50 cents to $1.

The first meeting was held in the new clubhouse Oct. 3, 1914, designed by architect Irving J. Gill and donated to the women of La Jolla by Miss Scripps.

According to a newspaper clipping at that time, more than 500 persons attended two functions given by the club to honor the new building. An afternoon reception and a promenade concert in the evening were part of the housewarming activities celebrating the opening.

At the opening Miss Scripps said, "A good gift, given in good faith, speaks for itself. It needs no herald or interpreter, and I should count it a small thing, an unworthy gift, were it not built as I honestly believe it is, on the foundation stones of faith, hope and charity, the greatest of which, let it be remembered, is charity. This word in its primal and widest meaning, I would if I could make the keynote of our organization . . . "

Mr. and Mrs. Leslie Cozzens will present a musical program featuring stylings typical to the Gay Nineties period. Cozzens is a baritone with the Church of Religious Science in La Jolla. Mrs. Carl S. Kleinau, program chairman, will introduce the couples.

Committee members for March will be Miss Helen Street West, Mrs. Alice West Marker and Mrs. Everett Johnson, tea committee; Miss Ella E. Clark, Mrs. Harry Odendahl, Mrs. Roderick S. Patch and Mrs. Thomas Binford, door greeters; Miss Leda Klauber and Mrs. Thor Christiansen, flowers, and Mrs. Arthur J. Mitchell, Mrs. Robert H. Remmey, Jr., Mrs. Ira B. Riford and Mrs. Martin Van de Visse, pouring at the tea tables.

'NAME OF THE GAME'—Tennis will benefit the Children's Hospital and Health Center when top ranked players participate in the 80th Annual Pacific Coast Sectional Men's Doubles Championships Friday through Sunday at the La Jolla Beach and Tennis Club. Meeting for final arrangements recently were, from left, Mrs. Ruth Gould, co-chairman of invitations, William Band, Sr., manager of the tennis club, and Mrs. James Haynes, chairman of posters. Among those expected to participate in the tournament are Arthur Ashe, Charles M. Pasarell, Jr., Stanley Smith and Robert Lutz.

NEWLYWEDS—Mr. and Mrs. Walter Thomas Schwerin prepare to cut their cake following their wedding recently in All Hallows Catholic Church in La Jolla. She is the former Carol Lee Davis, daughter of Mr. and Mrs. Miles T. Davis of Pacific Beach. His parents are Mr. and Mrs. Walter A. Schwerin of Pacific Beach. The couple honeymooned in Lake Tahoe and are now residing in the state college area.

LJ director entertained

Mr. and Mrs. Royal Alderman of La Jolla entertained Thomas Tibbs, new director of the La Jolla Museum of Art, in the Alderman's home Friday.

Those attending were Mr. and Mrs. Tibbs, Mr. and Mrs. Leon Campbell, Dr. and Mrs. John Doyle, Mrs. John Cole, Mr. and Mrs. Carl Gewalt, Dr. and Mrs. Charles G. Cochrane, Mr. and Mrs. Edwin T. Coman, Kenneth Catlin, Mrs. Lynn Fayman and Miss Ruth Bailey. All are members of the board of trustees of Athenaeum.

W. Roy Holleman, past president of the Athenaeum, and Mrs. Holleman, Miss Helen Shell, president of the Horizon Club, and Mr. and Mrs. Theodore Alexander also attended the after-dinner affair. Mrs. Alexander is president of the La Jolla Women's Club.

Since their arrival in La Jolla, the Tibbs have been entertained by Mr. and Mrs. James G. Wilson, Mr. and Mrs. Karl ZoBell, Mrs. Vera Vacquier, Dr. and Mrs. Herman Groeb and Dr. and Mrs. Andrew Wright. The parties have been designed to introduce the Tibbs to the community.

Tutors sought in La Jolla

A coffee for volunteer workers with the La Jolla Community Educational Service was held recently in the home of Mrs. George Savage of La Jolla.

The volunteer group meets for tutoring sessions from 2 p.m. to 4 p.m. Monday through Thursday at the La Jolla Presbyterian Church under the supervision of Mrs. Gretchen Rudnick. Mrs. Sue Ferguson assists Mrs. Rudnick.

Teachers in the program tutor minority children who live in La Jolla, most of whose parents are working. The teachers hope to bring the children the love and affection which the parents do not have the time to give them during that period when the children leave school until the parents come home according to Mrs. George Cory.

Plans are being made for a money raising project to be under the direction of Mrs. Cory and Mrs. Betty Gardner.

Anyone interested in assisting with the tutoring program for the minority children should contact Mrs. Cory at 454-6603.

Those attending the recent coffee were William Lindley, Misses Alice Savage, Betty Bryant, Joan Adamo and Louise Edds and Mmes. James Whiston, Dorothy Hagen, B. E. Zweifach, L. R. Cornelius, Esther Ferguson, E. Rojas, Harold Urey, Doris Rumsey, Luna Fung, Walter Grebner, Walter Reckey, Frances Duffield, Grace Littlefield and Helen Cummings.

JULY BRIDE—Mr. and Mrs. Thomas E. Njos of Pacific Beach have announced the engagement of their daughter, Nelda Jan, to John Douglas Sawyers, son of Mrs. Mabel Caley of Pacific Beach. Miss Njos is a sophomore at San Diego State and her fiance is a junior at state. A July wedding has been planned.

'Belles of Fashion' will feature men

A member of the 200th Anniversary Committee, a football player and a public school official will show fashions for men at the American Association of University Women's "Belles of Fashion" show set to begin at 11 a.m. Saturday in the Atlantis Restaurant.

Mrs. Charles Reiner of La Jolla is chairman of the show. Highlander Stores for Men will provide the men's outfits.

Robert Arnhym, vice president of the board of directors for the 200th Anniversary Executive Committee, will be one of the models. He has been a San Diego resident for more than 25 years. He was graduated from San Diego State with a major in political science and has served as officer or director of 40 local, state, and national civic and professional organizations.

Leslie "Speedy" Duncan is a defensive back on the San Diego Chargers and is in his sixth season with the club. He attended Jackson State College and is married with two children, Leslie Jr., and a new baby, Cynthia.

Dr. George V. Hall of Point Loma is associate superintendent, Operation of Schools, in the San Diego City Schools system. He was graduated from the University of Minnesota and received his doctorate from Columbia University. Golfing is his hobby.

Non-AAUW members have been invited to attend the show. "Belles of Fashion" will commemorate San Diego's 200th Anniversary and the descendents of San Diego settlers.

Red Cross Lists Classes

Mother and baby care and home nursing courses will be held in March by the Red Cross according to Mrs. Vincent Salerno, chairman of nursing education programs for the Red Cross.

Mrs. Erwin L. Young of La Jolla will conduct a class in home nursing to be held from 4 to 6 p.m. beginning Wednesday in the chapter's headquarters at 3650 Fifth Ave. The course will continue for six weeks. Mrs. Young is director of chapter nursing services.

Several mother and baby care classes will begin March 10 and meet for three weeks on Mondays and Thursdays. Two will be taught by Mrs. Frederich H. Andrus, RN, of Clairemont at the chapter headquarters at 10 a.m. and 7:30 p.m.

Another will be offered at the La Jolla Branch office, 7602 La Jolla Blvd., from 10 a.m. to noon. Mrs. Thomas L. Trunnell, RN, of Kearny Mesa will instruct the class.

There is no charge for the classes, and registration may be made at the opening session.

KIRK-PATS

Kirk-Pats, women of Sciot Pyramid 56, will meet at 7 p.m. Wednesday in the home of Mrs. Henry Rigeli of La Jolla.

Mrs. Rigeli will serve an Italian spaghetti dinner. Fashions purchased recently at the group's annual rummage sale will be worn. Mrs. Robert Waddell will assist the hostess.

Skippers Inn to be setting

Torrey Pines Chapter, Daughters of the American Colonists, will meet at 10:30 a.m. Friday in the Skippers Inn.

Mrs. Herbert J. Hofmann will preside. Mrs. Garrett S. Parsons will speak on "National Defense."

New officers for the year are Mrs. Hofmann, regent; Mrs. Richard Chace, first vice regent; Mrs. S. Q. Duntley, second vice regent; Mrs. Frank R. Mettlach, chaplain; Miss Mary E. Allen, recording secretary; Mrs. William Thornton, corresponding secretary and registrar; Mrs. William Thorpe, treasurer; Mrs. Parsons, historian, and Mrs. Glenn Cutler, librarian.

SD women receive nursing caps in LA

Two San Diego women, Valerie ,Smith of La Jolla and Linda Roessler of El Cajon, were among 30 women who received caps during ceremonies held recently at Anglica Lutheran Church in Los Angeles.

The women were freshmen at the California Hospital School of Nursing in Los Angeles.

"Capping has been a highlight at our School of Nursing for more than 20 years," Barbara Jury, director of nursing at the hospital, said.

The freshmen, who have completed six months training, each lighted individual Florence Nightengale lamps, a symbol of a nurse's dedication to service.

W. Kevin Hegarty, executive director of the hospital medical center extended his congratulations to the freshmen.

Miss Christine Richter of Whittier was voted outstanding student in the freshmen class by her classmates and faculty. Linda Schroeder of Oxnard received two highest scholarship awards, one from the school and one from the Wilshire Sertoma Club. Ilene Richards a senior from Los Angeles.

Carol Porter of Huntington Beach accepted the freshman class award in nursing performance and Shirley Wilson of Vallejo received the Women's Auxiliary scholarship award.

Have you ever thought of God as Life?

Or Principle, or Mind, or Soul, or Truth?

These are some of the synonyms that Christian Science uses to define God.

Each of them helps the individual to know God better.

The name Life, for example, shows that God is not a far-off abstract deity, but is the very source of our life. He is that close to each one of us.

If you are searching for better ideas about God, and how you may know Him better, you will enjoy reading the current Bible Lessons in our Reading Room.

They are full of inspiring ideas.

CHRISTIAN SCIENCE READING ROOM

- SIXTH CHURCH OF CHRIST SCIENTIST, 1909 Cable St., Ocean Beach
- SEVENTH CHURCH OF CHRIST SCIENTIST, 1420 Garnet Ave., Pacific Beach

THE WATCHCRAFTSMAN
EXPERT REPAIRING OF
WATCHES and CLOCKS
Foreign and Domestic
Large Clocks Picked Up and Delivered. All Work Guaranteed
5719 LA JOLLA BLVD.
454-5377

Don's Jewelry & Handbags
959 Garnet, Pacific Beach
Spring Handbag Collection
Come in and Preview Beautiful and Unusual New Styles & Colors, 2.98 up

MAZE
1886 Garnet
AT LAMONT
Pacific Beach
CHEVRON DEALER
Chevron
MECHANIC ON DUTY
273-1661
WINTERIZE NOW!
BATTERIES
FROM JUST $12.95
Complete service for every auto need is our specialty. Try us. And come back soon.

Spring is a pretty look
Let us style your hair in one of the soft new looks for spring, custom-cut especially to flatter you.
WILLAT PERMANENT WAVES
from $10
Open Tuesday and Thursday Evenings
DeVera's Hairstyling Salon
954 TURQUOISE — 488-2311
PACIFIC BEACH
Parking in the Rear

DO YOU WANT TO FIND The Address or Phone of MARSDEN'S
MAPLE SHOP
THEN LOOK IN YOUR LOCAL GREATER NORTH SHORES BUSINESS & PROFESSIONAL DIRECTORY.

THE WASH HOUSE
2267 Garnet, Pac. Beach
Near Taco Bell at Garnet and Balboa Intersection
New 2-Speed Speed Queen Washers — Stainless Steel Tubs
For all fabrics, delicate, normal & durable press & rain soft water always. Wash here and dry FREE!

IN PACIFIC BEACH
TASTY AUTHENTIC
mexican foods
COMBINACIONES MEXICANAS (10 COMBINATIONS)
DRAFT & BOTTLED BEER—WINES
A DISTINCTIVE RESTAURANT
CASA Aljones
CLOSED TUESDAYS
860 GARNET AVE (Just East of Mission Blvd.)

'WIG WELCOME'—Point Loma Newcomers were treated to a wig demonstration featuring falls, postiches and cascades at a recent luncheon meeting held at the Town and Country Hotel. Mrs. Al O'Connor, seated, shows off one of her wigs. Helping Mrs. O'Connor is Mrs. Lilly Meza, while Mrs. Charles Orman of Point Loma, center left, and Mrs. F. Stephen McArthur of Point Loma look on.

'Wig Welcome' for wig show

Point Loma Newcomers were given a "Wig Welcome" Thursday when the group met for a luncheon and wig demonstration at the Town and Country Hotel's Sunset Room.

Mrs. Al O'Connor of the Wig Affair Shop presented the new looks in wigs, falls, postiches and cascades. She used models from the audience to demonstrate the different ways to wear hairpieces.

Mrs. Theodore Gale was luncheon committee chairman. Mrs. Martha Galbraith presented the program and hostesses were Mrs. Charles Orman and Mrs. Joseph Rodriques.

Luncheons are held the third Thursday of each month to welcome newcomers into Point Loma and give them information of San Diego. The format is varied at times by giving those attending a tour of one of San Diego's landmarks.

LOOKING TO MEXICO—Mrs. Richard C. Knoth of Point Loma, left, and Mrs. John L. Allen of Point Loma, Klee Wyck members, have been at work on the opening of the "This is Mexico" Exhibit at the Museum of Man in Balboa Park. The exhibit will be opened from 7 to 9 p.m. March 10 to Klee Wyck members and visiting dignitaries from California and Mexico and will feature Mexican paintings and crafts. It will open to the public March 11 and continue for three months.

Prayer day set in PL

"World Day of Prayer" will be celebrated in the Point Loma area March 7 at 10 a.m. in the Pacific Portal Presbyterian Church, 3010 Evergreen St.

Mrs. Charles McCall is chairman of the arrangements committee planning the event.

Cesar Martins, law student at California Western University and a native of Angola, Africa, will be the speaker using the theme "Growing Together in Christ."

Assisting with the planning will be Mrs. Robert H. Rossell, St. Peter's By the Sea Lutheran, Mrs. L. C. Harlow and Mrs. B. H. Field, Ocean Beach Baptist, Mrs. Thomas D. Hill, All Souls' Episcopal, Mrs. Richard Phoman, Westminster Presbyterian, Mrs. D. H. Stansifer, Point Loma Methodist, and Mrs. Thomas E. Ables, Point Loma Community Presbyterian.

Part of the offering of "World Day of Prayer" will go toward a ministry or reconciliation and healing in the nation at this time of urban crisis to develop pilot projects across barriers that divide communities as well as an ecumenical ministry of inter-religious reconciliation in Vietnam.

The worship service was planned this year by women in seven African countries, Sierra Leone, Ghana, Nigeria, South Africa, Congo, Zambia and Kenya. The "Call to Prayer" was written by Mrs. Harper Sibley, former national president of Church Women United, mother of Mrs. Michael Ibs Gonzalez of San Diego, a frequent visitor to this city.

Princess Siwundhla will be moderator

Mrs. Stewart R. Fox has been appointed dinner chairman of the Point Loma Chapter's American Field Service annual dinner for foreign exchange students to be held March 12 in the Point Loma High School cafeteria.

Assisting Mrs. Fox will be Mrs. Willam F. Sikes and Mrs. T. Kimball Hill. Mrs. Joseph L. Richardson is president of the chapter

Michele MacLaggan, president of the AFS student club, has appointed committee members to plan the dinner. They are Sarah Haugh, publicity; Joan Wright and Sue Harvey, decorations; Tom Burnham, invitations; Mary Still, tickets, and Tom Craig, host.

"Foreign Intrigue" has been chosen as the dinner theme. Invitations have gone out to 15 AFS students who are participating in the program in the San Diego area.

A panel discussion following the dinner will feature Point Loma's AFS students Tony Esden from England, Shah Tarzi of Afghanistan, and Diou Fournet of France.

Other exchange students will participate. Princess Alice Siwundhla from Malawi, Africa, will be the moderator.

Princes Eiwundhla, a lecturer and author, is presently working for her doctorate at California Western University. She has been called "The most educated woman in Africa." The princess was brought to the United States by the "This is Your Life" television show.

She is a resident of Point Loma with her husband and children. Her son Ralph attends Loma Portal School, Thelma attends Dana Junior High School and Lowell attends Point Loma High School. Her husband is working on his doctorate at the University of California at San Diego.

Committee members met Wednesday in the home of Mrs. Fox to discuss plans for the dinner.

SYMPHONY OF FASHION—Mrs. William G. Edwards, chairman, left, and Mrs. Eugene De Falco of Point Loma, ticket chairman, go over preliminary plans for the Mercy Hospital Auxiliary "Symphony in Hue" fashion show scheduled for 1:30 p.m. March 12 in the May Company. Tickets will be $2 with proceeds going toward the purchasing of special equipment for the Children's Ward of Mercy Hospital and Medical Center.

Fashion show to aid children

A "Symphony in Hue" fashion show will be held at 1:30 p.m. March 12 in the Fiesta Room of the May Company, sponsored by the Mercy Hospital Auxiliary.

The show is a part of "All Charities Week" and proceeds from the show will go to purchasing special equipment for the Children's Ward in Mercy Hospital and Medical Center.

Tickets are $2 per person. Champagne punch will be served and gifts awarded.

Co-hostesses for the day are the Social Service Auxiliary and Pi Beta Phi sorority.

Committee members are Mrs. William Edwards, chairman, Mrs. Eugene DeFalco of Point Loma, ticket chairman, Mrs. M. Emmett Moran, Mrs. Louis Mulligan, Mrs. George Chandler, Mrs. John Landrum, Mrs. Joseph Daly and Mrs. Henrietta Magellan.

Reservations should be made early with Mrs. DeFalco.

'Woman of the Year' banquet scheduled

Mrs. Gerrit Braaksma has been announced as chairman of the 20th annual "Woman of the Year" banquet sponsored by the President's Council of Women's Service, Business and Professional Clubs of San Diego.

The banquet will be held at 6:30 p.m. April 30 in the U.S. Grant Hotel. Paula Kent will be mistress of ceremonies.

Each year the advisory board for the group selects the Women of Achievement from those who have been nominated. A panel of judges selects the Woman of the Year. She is not revealed until the night of the banquet.

Mrs. Dale M. Chappel, with the Southern California First National Bank in La Jolla, and president of the National Association of Bank Women, has announced forms for nomination have been mailed to all clubs. The deadline for returning the forms is March 7.

The President's Council of Women's Service, Business and Professional Clubs of San Diego, is composed of the presidents and/or vice presidents of members business, professional and classified service clubs in the county.

Officers of the presidents council are Mrs. Horton L. Bain, president; Mrs. Donald Little, vice president; Mrs. G. W. Lewis, recording secretary; Miss Valjean McGinty, of Point Loma, corresponding secretary, and Mrs. Avis Rana, treasurer.

Advisory Board members are Mrs. Braaksma, chairman, Mrs. Louise S. Chance of Point Loma, Mrs. Joseph Bogan, Miss Marilyn Stillings, Mrs. Frank Vogel, Mrs. Lonnie Stivers and Mrs. Waurene Jones.

To err is human, but humanity being what it is, many people won't face the facts.

Red Cross lists chairmen

Committee chairmen for annual Red Cross Luncheon designating March as Red Cross month, scheduled for today at noon in the Cotillion Room of the El Cortez Hotel, have been announced by Mrs. Arthur Heilbron of Point Loma.

Mrs. Heilbron is San Diego County Chapter Red Cross chairman of volunteers and arrangements chairman for the annual luncheon.

Chairmen are Mrs. Victor Krulack of Point Loma, hostesses; Mrs. C. K. Ekstrom, table decorations; Mrs. Bruce Clarke, awards, and Miss Lucy Higgins and Mrs. D. G. Fetters, invitations.

Rear Adm. Horace Warden, USN, commanding officer of the Naval Hospital, will be guest speaker at the luncheon.

Caliente race day is benefit

The Childrens Hospital and Health Center will benefit from "A Day At The Races" to be held March 15 at Caliente Racetrack in Tijuana.

Members of the Loma, Dana and Escondido Units of the Women's Auxiliary are sponsoring the day as a combined ways and means project. A pre-social hour and buffet luncheon have been planned.

Mrs. Frank Nickols, chairman of the Loma Unit ways and means committee, will be assisted by her co-chairman, Mrs. Scott Gray and Mrs. Paul Sorensen. Mrs. Edward Douglas and Mrs. Norman Takvam are co-chairmen for Dana Unit.

Over 500 members, their husbands and guests are expected to attend. Unit members may be contacted for tickets.

ENGINEER SOCIETY

The California Society of Professional Engineers held its annual Engineers Week Banquet Friday at the Atlantis Restaurant.

Dean Martin Capp of San Diego State accepted a check for an engineering library book, presented by William A. Sevier, vice president.

Mrs. William D. Hargus of Point Loma was in charge of decorations.

Vacations are a game of chance — most people put more into them than they get out.

Our forefathers insured our freedom, but left it to us to keep up the policy.

El Cortez luncheon by Red Cross chapters

The San Diego County Red Cross Chapter and its 13 branches, including the La Jolla Branch, will sponsor a luncheon at noon today in the Cotillion Room at the El Cortez Hotel to signal the start of March as Red Cross Month.

Rear Adm. Horace Warden, USN, commanding officer of the Naval Hospital, will speak at the luncheon. "Support Our Serviceman" or "SOS" will be the theme for Red Cross membership in San Diego and across the nation this month.

James M. Gillean, San Diego County Chapter chairman and general chairman of the March enrollment, said "The services performed by the Red Cross here, across the nation and around the world make it important that all our members, past and present, give their support to this year's membership enrollment."

He said that more than 400 Red Cross workers served in the armed forces at more than 60 locations in Vietnam as field directors, in evacuation hospitals and at emergency stations.

More than 100 college-trained Red Cross clubmobile workers go to small units in the field by jeep, helicopter, river boat and truck. More than one out of every three servicemen and their dependents are served annually by the Red Cross, Gillean said.

Assisting Gillean as special divisions chairmen are O. W. Todd Jr., and Leonard Zanville. S. K. Emery, vice chairman of branch coordination, will direct branch activities.

Enrique Silvestre of Tijuana will serve as special emissary to the San Diego County Chapter at the luncheon representing Jose Barroso Chavez, president of the Mexican Red Cross and the International League of Red Cross Societies.

More than 350 Red Cross and community leaders are expected to attend the luncheon.

SIGMA KAPPA

Sigma Kappa sorority alumnae met for their monthly bridge party Wednesday in the home of Mrs. Angus McDonald.

Mrs. Ronald McMahon was chairman and Mrs. Frederick Todt of La Jolla was co-chairman of the event.

It's odd, but true—one enemy will make a man more successful than a hundred friends.

WOMEN OF THE MOOSE

The Hospital Committee of Ocean Beach Chapter 1095, Women of the Moose, served a beef strogonoff dinner to members recently at the Moose Hall.

A representative from the Narcotics Bureau spoke following the dinner. A Valentine dance was held after the drug presentation.

ESA CHAPTER MEETS

Gamma Chapter, Epsilon Sigma Alpha sorority, met Tuesday for a social at 4090 Falcon St.

Mrs. Frances Bailey was hostess for the evening. Mrs. Andrew Gangitano of Point Loma assisted her with the plans. The party theme was San Diego's 200th Anniversary.

BEAUTY BOUTIQUE

HAIR STYLING IS THE TONIC FOR THE WEEK . .

When you feel good, you Look Good!

— STYLISTS —
Dorothy, Sally, Karen, Terri, Darlene, Jan & Gina.
Miss Edith is back, Tues. thru Fri.

1360 ROSECRANS • Suite D • Phone 224-2739
COMPLETE BEAUTY SERVICE

God can heal you.

COME TO A FREE
Christian Science Lecture
11 A.M. SAT., MAR. 1
LOMA THEATER
3150 Rosecrans

Rosarita MEXICAN FOOD

Mexican Dishes Adapted to AMERICAN TASTES

MILD — NOT WILD FLAVORED

★ Beef and Cheese Enchilada
★ Tacos
★ Refried Beans
★ Dinners

MEXICAN FOOD WITH AN AMERICAN ACCENT

BEFORE retiring . . . . . may we suggest you

dial 97.3 FM-STEREO

KSEA
MUSIC

"THE SOUND OF THE SEA"

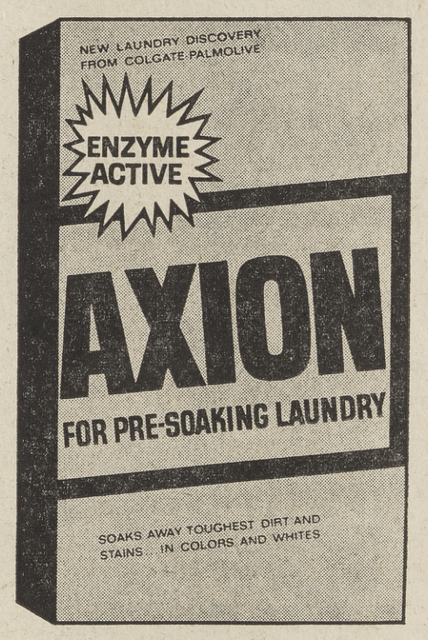

STAINS AND DIRT ARE GONE with AXION
TRY IT TODAY

BARBOUR TO SPEAK

Dr. Richmond Barbour, assistant superintendent in the student services division with the San Diego City Schools, will speak at the 10 a.m. meeting March 11 of the La Jolla Elementary School PTA.

Parents and friends have been invited.

The most revolutionary TV antenna ever developed!

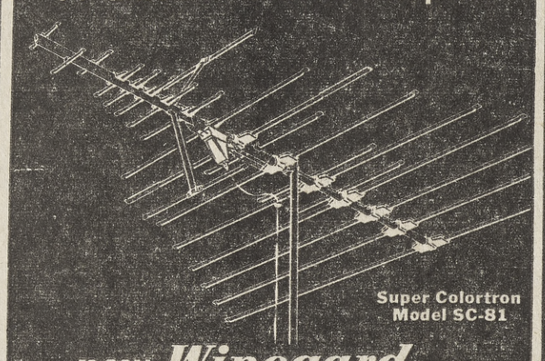

Super Colortron Model SC-81

new Winegard SUPER COLORTRON

PRICED AS LOW AS $19.95

WE USE AND RECOMMEND

ALLIANCE TENNA-ROTOR®

"We'll Hop Right Over"

Tommy's TV

PACIFIC BEACH
1637 Garnet
274-6933

LA JOLLA
Nautilus & La Jolla Blvd.
459-4191

Ship-Mates host reception

The Ship-Mate Mariners of the Pacific Beach Presbyterian Church held a reception following the Donald Small Organ Recital at the church recently.

This concert was the second dedicating the new organ.

Greeting guests were Dr. and Mrs. J. V. Roth, he is pastor, and Mr. and Mrs. Raymond Smith, skippers. Pouring were Mrs. Elbridge Harris and Mrs. Raymond Plantz.

Serving on the committee were Messrs. and Mmes. Mac Lewellan, James Mills, Roy Capper, Earl Trenton, Paul Patchin, Austin Erwin, Herb Young and Harris.

The Mariners recently gave a dinner for 120 servicemen and junior hostesses at the USO on First Avenue.

LA JOLLA OES

Order of the Eastern Star, La Jolla Chapter 479, will meet at 8 p.m. Friday in the Masonic Temple at 5655 La Jolla Blvd.

Mrs. Dorothy G. Selzler, worthy matron, and Vernon V. Aiman, worthy patron, will preside. Birthdays of Mrs. Selzler and Aiman will be celebrated at the meeting.

Mrs. Louis P. Baird and Mrs. H. H. Aiman will be co-chairman for the after chapter activities. All members of the order have been invited.

Manners are a mirror that enable other people to ascertain your true character.

A NEW INNOVATION AT THE HILTON INN . . . STRICTLY KOSHER CATERING

BAR MITZVAHS - WEDDINGS, ANY OTHER FUNCTIONS UNDER THE SUPERVISION OF RABBI MAURICE IDELL

HILTON INN — EAST MISSION BAY

Mr. Henri Lewin Senior Vice President

Mr. George Mooney, General Manager

The Only Kosher Hotel in San Diego Under Rabbinical Supervision

SPEND TWO SEDER NIGHTS AT THE HILTON INN AND ENJOY KOSHER GOURMET PASSOVER MEALS. LISTEN TO THE MAGNIFICENT VOICE OF RABBI MAURICE IDELL CONDUCTING SEDER SERVICES.

WEDNESDAY AND THURSDAY, APRIL 2 & 3, '69

SERVICE — 7:00 P.M. DINNER — 7:30 P.M.

For Reservations Please Call: (714) 276-4010 Ext. 7246

UNITED FOR CELEBRATION—"Bring Us Together" is the theme of the Senior Citizens salute for San Diego's 200th Anniversary scheduled to begin at 6:30 p.m. Saturday in the International Room of the El Cortez Hotel. Participating in the event will be, from left, seated, Leilani Mokiao of Hawaii, a Kearny High School student, and Leonor Carrasco of Tijuana, a student at the University of San Diego. Behind the girls are Mrs. H. Lamont of Point Loma, left, chairman for the Mexican section and Mrs. Gabriel Carrasco.

Bargain hunters, prepare!

Housewares, furniture and appliances, toys, clothing, books, records and antiques will be among 20 departments featured at the annual Thursday Club Rummage Sale scheduled for Friday and Saturday in the Conference Building in Balboa Park.

The doors will open at 9:30 a.m. and close at 4 p.m. Friday. Saturday the sale will begin at 9:30 a.m. and close at 2 p.m.

Proceeds from the sale will be divided between San Diego park projects and local charities.

Mrs. Robert F. Linstrom and Mrs. John A. Benton, both of Mission Beach, are co-chairmen for the sale.

The first club rummage sale was held in 1927 and grossed $137 to benefit several unfortunate families in San Diego. In 42 years the event has grown into the second largest in the city. Last year proceeds amounted to $5,400. The club recently finished adding a storeroom to the clubhouse for year-round collection of items for the sale.

Recipients who have benefited in the past are the American Heart Association, the United Cerebral Palsy Foundation, Childrens Hospital, Neighborhood House, Door of Hope, Museum of Man, Senior Citizens, Girls Club, San Diego Symphony, American Cancer Society, Hearing Society and Blind Center.

NORTH SHORES SINGLES

The North Shores Singles held a get-together with a friendship hour Saturday in the Pacific Beach Presbyterian Church in Founder's Hall.

Ernesto A. Flores Jr., gave "A Verbal Tour of the Philippine Islands." Refreshments were served and an election of officers held.

March meetings will be held in St. Andrews by-the-Sea Episcopal Church.

Newberrys

IF IT'S QUALITY YOU'RE LOOKING FOR

Sewable, wash and wearable—our sportswear fashion fabrics keep their cotton cool

CHOOSE PRINTS in new-for-Spring patterns just right for dresses, blouses, skirts and the short pants look. All 100% cotton, in 36" and 45" widths. Crease resistant finish. 2 to 12 yd. lengths.

The yard 87c

CHOOSE SOLID TONES for separates to go with the printed ones you make—or go their fashionable way alone. Cotton that shrugs off wrinkles. And also in 36" or 45" widths. 2 to 10 yd. lengths.

The yard 77c

Welcome Spring at Newberrys

The Spring fashions you'll want to make are taking shape beautifully now—in our mini-priced fabrics by the yard

WE SEE YOU IN DOTTED SWISS

Choose a pattern with a fling of skirt. See our printed and flocked swisses in 65% polyester, 35% cotton. Beautifully washable, and 45" wide. 2 to 10 yd. length.

The yard, just 97c

THERE YOU GO IN COTTON PRINTS

By a famous maker, and in a delicious selection of designs. Bright and bold or softly nostalgic. Easy to sew in 100% cotton. Washable. 44/45" widths. 1 to 10 yd. length.

Regularly 77¢ the yard. Now 2 yards for $1.

OUR POPLINS ARE SO PRETTY

You'll probably whip up pinafores or pants and tops for the youngsters. Something for you, too. Certified crease resistant 100% cotton. Poplin, solid colors. Washable, and 44/45" wide. 2 to 10 yd. length.

The yard, just 67c

AND WAIT 'TIL YOU SEE THE SUITINGS

We've a smart selection of dress weight sportswear fabrics to inspire you to sew up Spring. Mostly in light shades and patterns, but there are darks, too. 45" wide. Full bolt. Regularly 69¢ the yard.

Now 2 yards for $1.

IT'S EASY TO CHARGE IT!

4 CONVENIENT LOCATIONS:

MISSION VALLEY CENTER
PACIFIC BEACH PLAZA
COLLEGE GROVE CENTER
54th & EL CAJON BLVD.

Museum trip scheduled by Scripps

A trip to the Junipero Serra Historical Museum excavations has been planned today by the Scripps Clinic and Research Foundation Society to begin at 10:45 a.m.

A staff member of the Serra Museum will conduct the tour of the excavations where San Diego State and Mesa College students have been digging. Visitors will see California's first mission church and other rooms as yet unidentified within the Presidio walls. The mission was built under the supervision of Father Serra and the church was dedicated by him July 16, 1769.

If weather does not permit the outdoor tour, a trip through the Serra Museum will be offered. Mrs. Emil R. Unanue is chairman of the event and Mrs. Robert J. Deitz is her co-chairman.

A no-host social hour will follow the tour at 11:45 a.m. with luncheon beginning at 12:30 in the Serra Room in the Padre Trail Inn.

NAVY WIVES

Navy Wives Club of America, Young Matron 3, will meet at 1 p.m. today at 1306 W. Division St. in National City.

Mrs. Albert Dandredge, welfare chairman, will conduct the meeting. Hostesses will be Mrs. Larry Danforth and Mrs. Raymond Deininger.

For more information contact Mrs. Walter Brame of Pacific Beach.

Sally's Bridal Salon

"A DREAM WORLD OF FASHION"

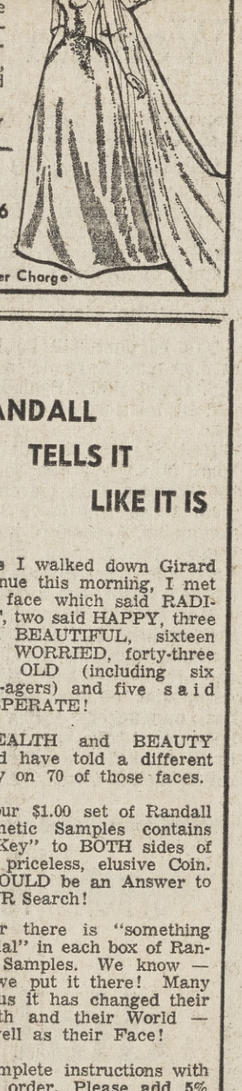

Our experienced Bridal Consultants are at your service in planning a most beautiful and memorable wedding featuring an exquisite collection of famous designer gowns, bridesmaids' dresses and trousseau accessories.
Also . . . Formal and Organizational Gowns.

Pacific Beach Plaza Shopping Center
1776 Garnet 274-3926
Open Daily 10-5:30, Sun. 12-5, Mon. & Fri. 'til 9

Sallycharge, BankAmericard & Master Charge

Confucianna say: "Beauty and Health are BOTH an INSIDE and an OUTSIDE job, and are as inseparable as two sides of same coin. Good Nutrition is Key to 'inside job' and Pure Cosmetics are key to 'outside job.' We at Randall are equally interested in BOTH sides of priceless Health and Beauty Coin!"

Mirror Mirror on the Wall

What Does My Face Tell the World Today?

BEFORE APPLICATION
YOU

10 DAYS LATER
Using Randall's amazingly effective Skin Care Program with "MIRAGE" daily

Are you putting your best face forward? Take a steady, critical look at your face today. (Everyone else does!) What is it telling your world about YOU?

RANDALL TELLS IT LIKE IT IS

As I walked down Girard Avenue this morning, I met one face which said RADIANT, two said HAPPY, three said BEAUTIFUL, sixteen said WORRIED, forty-three said OLD (including six teen-agers) and five said DESPERATE!

HEALTH and BEAUTY could have told a different story on 70 of those faces.

Your $1.00 set of Randall Cosmetic Samples contains a "Key" to BOTH sides of that priceless, elusive Coin. It COULD be an Answer to YOUR Search!

For there is "something special" in each box of Randall Samples. We know — for we put it there! Many tell us it has changed their Health and their World — as well as their Face!

Complete instructions with each order. Please add 5% Sales Tax in California.

Takes only 10 seconds to apply MIRAGE to your clean face. For best results, use MIRAGE WITH your $1 Set of 9 Randall Basic Skin-care Samples. Simple, easy instructions come with your order. MIRAGE contains NO HORMONES! No harmful chemicals! American Medical Association evaluation: "Safe for use on human skin."

PLEASE CUT OFF HERE

RANDALL COSMETICS, P. O. Box 948
La Jolla, Calif. 92037

INTRODUCTORY CERTIFICATE
Phone: 454-4003

☐ Enclosed is $1.00 for 9 Generous Samples Randall Basic Skin-care Cosmetics (MIRAGE is NOT included in this $1.00 Sample Set)

☐ Enclosed is $3.00 - $5.00 - $15.00 - $25.00 for MIRAGE (circle which size)
Please add 5% Sales Tax in California

My skin is: NORMAL ..... DRY ..... OILY ..... COMBINATION .....
(check one)

NAME (please print) ..... Address .....

City ..... State .....

All orders shipped within 24 hours, PREPAID, anywhere in the USA. Free parking lot next to La Jolla Postoffice. ALL RANDALL COSMETICS UNCONDITIONALLY GUARANTEED.

RANDALL COSMETICS, 7924 Ivanhoe Ave., Suite 10, 2nd Floor, La Jolla, Ca. 92037

HISTORY MARKS THEME—The Amercan Association of University Women will honor descendents of some of San Diego's early settlers at its "Belles of Fashion" show to be held Saturday beginning at 11 a.m. in the Atlantis Restaurant. Standing at one of San Diego's landmarks, the famed Crystal Pier, are AAUW members from left Mrs. William Bailey of Kearny Mesa, Mrs. George Gray of Pacific Beach and Mrs. Wallace Springstead of Point Loma. Mrs. Gray and Mrs Springstead are descendents from early families.

MBH coeds named by PB Junior Club

Miss Vickie Kelly has been chosen as "A-OK" Young Adult of 1969 and Mary Jane Nelson has been chosen as the Miss Teen Age Citizen to represent the Pacific Beach Junior Woman's Club in a competition with 21 other junior clubs in the area.

Miss Kelly is the daughter of Mr. and Mrs. Harold Kelly of Pacific Beach and is a junior at Mission Bay High School. She will prepare an essay on her activities in and out of school. The essay will be submitted to the San Diego Junior Membership for competition with representatives of other clubs.

A winning essay will be selected and read at the annual convention scheduled for April 25-26 at the Bahia Hotel. The winner of the contest will receive a $100 scholarship from the Pepsi-Cola Bottling Company.

Miss Kelly is a member of Junior Achievement and was voted the Outstanding Achiever of the Year and Miss Junior Achievement Business Woman of San Diego. She is treasurer of her class, a member of the ASB Representative Assembly, American Field Service and the California Scholarship Federation.

Miss Nelson is the daughter of Dr. and Mrs. James Nelson of Pacific Beach. She will represent the juniors in the county-wide Miss Teen Age Citizen competition.

She is a senior at Mission Bay High School. Her activities will be judged and the winning entrant will receive a $75 merchandise bond from Walker-Scott Co. The winning essay will be judged with winners from throughout the state. The state winner will receive a $100 scholarship from Farmers Insurance.

Miss Nelson is a member of Deltas service club at Mission Bay, an American Field Service host and a member of the senior cabinet. She is also active in the school's drama department.

Recent activities of the juniors include stuffing and addressing 12,000 Easter Seal appeal letters for the Children's Hospital and the Easter Seal Society. The members will also work counting money received at the Easter Seal office. Mrs. Glen Holdgrafer, health chairman, will direct volunteers to work one day a week during the busy weeks.

The group is also making new curtains for the YWCA North Center in Pacific Beach. The members will purchase the material and make the curtains. Mrs. Roger Norman, youth chairman, will make the delivery.

Mrs. Therrence Theilen has announced that warm clothing has been sent to the Pala Indians. Canned and dried food is being collected to be sent to Arizona's Hopi-Navajo Indians who are snowbound in the northern section of the state.

Clothing has been collected for the Clothing Room sponsored by the Ninth District PTA and located at Golden Hills Presbyterian Church. School children of all ages may choose clothing from this room if needed to attend classes.

Dresses have been gathered for Crossroads Foundation for Alcoholic Women and bathing suits sent to Patton State Hospital for use in their therapeutic program.

AAUW to honor offspring

Six descendants of historical San Diego figures will be honored by the American Association of University Women at its "Belles of Spanish sea trader who arscheduled for 11 a.m. Saturday at the Atlantis Restaurant.

Miss Helen Herney of Point Loma, historian for the show, will introduce the guests. They are Mrs. George E. Gray of Pacific Beach, Mrs. Wallace Springstead Jr., of Point Loma, Mrs. William Keller, Mrs. Lottie Mustain, Beverly Ann Long and Maj. Victor T. Magee, USA, ret.

Mrs. Gray is the mother of three sons who are 11th generation descendants of Sgt. Jose Francisco de Ortega, pathfinder for Father Junipero Serra.

Mrs. Springstead is a sixth generation Californian. She is the great granddaughter of Col. Cave Johnson Couts and Ysidora Bandini. Miss Bandini, with her sisters, made and raised the first United States flag to fly over San Diego.

Mrs. Keller is the great-great granddaghter of Jose Arguello, first governor of California. Jose Manuel Machado, a Spanish soldier who came to the Presidio in 1782 was the great grandfather of Mrs. Mustain.

A ninth generation Californian is Miss Long, a descendant of Pio Pico, California's last Mexican governor.

Richard Lee - to give talk

Richard W. Lee of Pacific Beach, trust department officer with the Bank of America, will speak on "The Fundamentals of Wills and Trusts" in the Conference Room, Lowry Annex Theater, North Island Naval Air Station, at the 10:30 a.m. meeting Saturday of the Society of Military Widows.

Widows of members of the armed forces who died while on active duty or following retirement have been invited to attend the meeting. The meeting is open to all widows of military personnel.

The society's aim is to promote the welfare of survivors of career military personnel by taking action to correct the inequities in death compensation according to Mrs. T. E. Alexander, president.

The club's program is based on the belief that military personnel are federal employes and benefits for survivors of military personnel shall not be less than those provided for survivors of civilian employes of the government, she said.

Bishop's list April event

Mrs. Harry Lee Smith of La Jolla, chairman of the 12th annual Garden Party and Fashion Show scheduled for April 25 sponsored by the Mothers' Council of The Bishop's School, has announced her committee chairmen for the event.

Mrs. Donald Burgar of La Jolla will be co-chairman.

Other chairmen are Mmes. James R. Phillips, secretary; Donald M. Kable, treasurer; Charles E. Brauel, publicity; William E. Ferguson, patrons; Sanford M. Ezner, decorations; A. C. Anderson, door prizes; John M. King, invitations; James R. Murray, tickets; J. Harold Peterson Jr., models; Charles Barsotti, hostesses and ticket takers; Vernon Palmer, refreshments; Jack L. Simpson, properties, and Wallace Pye Blair, alumnae co-ordinator.

Saks Fifth Avenue will present their line of fashions on the terrace adjoining the new Ellen Browning Scripps Hall for the show. Models will be chosen from the faculty, alumni, mothers and students.

'Grand Tour' discussed

Xi Iota Lambda Chapter, Beta Sigma Phi, met Wednesday in the home of Mrs. Frank Cronin of Clairemont.

Mrs. Eric Poulson presided. A program on the book, "The Grand Tour," was given by Mrs. Kenneth Laughlin. Mrs. John Moore was cohostess for the evening. Mrs. Steve Linskens, social chairman, presented her report on coming social events.

Those attending the meeting were Mmes. Marvin Thompson, Jeff Oxman, Michael Gnatkowski, Steve Linskens, Laughlin, Cronin, Leo Anfossi, John Rutkauskas, Moore, Poulson and Miss Angie Fox.

MILLER'S WEST

EOM SPECIALS

On Sale Thursday, Friday and Saturday

Miller's West End-of-Month Event Famous for Money-Saving Buys

AT LOMA SQUARE

Men's Turtleneck Imported Hand-Knit Sweaters

Just 25 Reg. $20 **12.99**

Italian wool fisherman's knits! Heavy bulky quality. Blue, brown, or off-white, Sizes S-M-L-XL.

Ladies' Catalina Knit Co-ordinates 40% off

Jackets, 22.99, 24.99 ..13.79 to 14.99
Skirts, reg. 16.99 .....10.19
Capris, reg. 18.99 .....11.19
Nylon Shells, reg. 12.99 .....7.99

Just 46 pieces in all! Many jacket styles. Polyester knits or wools. Lacquer red, celery green, electric blue, honey or black. Sizes 8-18.

Odd Pieces—Butte Knit, Edith Flagg etc. Reduced

Reg. 35.99 .....25.99
Reg. 65.99 .....49.99
Reg. 79.99 .....59.99

14 Coat and Dress ensembles, short-sleeved Skimmers. Superior quality wool knits or polyster knits. Many colors. Sizes 8, 10, 12, 18.

Ladies' Fabulous Dresses Reduced Below Half-Price!

Reg. 12.99 to 19.99 **$5**

Skimmers, shirtdresses, sheaths, jumpers, shifts! Wild or subdued prints bold colors, pastels, basics, checks, stripes. Polyesters, polyester blends, bonded knits, rayons, acetates, whipped creams®, linens. Misses 8-18. Juniors 3-15.

Juniors' Bonded Knit Dresses On Sale Now

Reg. 12.99 **$8**

Sleeveless drop-torso styles with button-front or zip-back. Bonded Orlon® acrylic. Two-tone colors or solid colors. Junior sizes 5 to 13.

Green White
Navy Red

Coat & Dress Ensembles

Reg. 24.99 and 29.99 **$19**

Single- or double-breasted Coats with matching sleeveless or short-sleeve Skimmer. Navy, red, gold. Bonded Orlon® acrylic knits. Broken sizes 8-18.

AT PACIFIC PLAZA

Famous AILEEN KNITS 40% Off

Machine-Washable Creslan® Acrylic

Bronze, Penny, Aqua, Wine — Mustard, Green, Navy, Royal Blue — Misses' Sizes 8 to 14

Match up smart Aileen® coordinates for your favorite look! Bright colors, saucy styles. Everything you need for a swinging new wardrobe is reduced!

Skirts, solid color. Reg. 7.99, now only 4.79
Tops, many styles. Reg. 6.99 to 14.99 .... 4.19 to 8.99
Jackets, striped. Reg. 19.99, now 11.99

Reg. 12.99 Ladies' DRESSES, Now $5

Styles for now and for later. Lots of bright new prints, solid colors, stripes, checks. Sporty looks, work styles. Misses' 8-18. Juniors 3-15.

Juniors' Dress Sale

Reg. 12.99 **$8**

Edwardian looks and Coatdresses. Polyester-cottons, cottons. Solid colors and plaids. Sizes 3-11.

Leather Clearance

Leather Jumpers, reg. 45.99 .....$28
Leather Jackets, reg. 35.99 .....$15
Leather Suits, reg. [illegible].99 .....$40
Leather Coats, reg. [illegible].99 .....$70

Suedelike split cowhide or suede. Lemon, taupe, white, black or beige. Some antiqued. Sizes 8, 10, 12, 14, 16.

AT ALL 3 MILLER STORES

Double-Knit Stretch Nylon CAPRIS Below ½-Price

200 Pairs Reg. 8.88 **3.99**

Detachable Stirrups! Misses' Sizes 8-18

Bright new colors for Spring and Summer! Supple, fluid stretch nylon Capris that look fabulous and wear beautifully. You can wear them with or without stirrups. Fine gauge doubleknit nylon with two-way stretch and permanent fit. These Capris are machine-washable and machine-dryable. Buy two or three pair at this low price!

Glorious New Colors for Now and Later

Burnt orange — Royal blue
Olive — Hot pink
Light blue — Light orange

Proportioned Capris — 3 Lengths

8.88 Short 8-14 Med. 8-18 Tall 10-18

Perfectly sized to fit your figure! Wash 'n wear 100% doubleknit stretch nylon Capris with slim, tailored legs. Easy-fit elastic waistband. Permanent fit. Black, navy, olive or brown.

Ladies' Smart Fashion Pantsuits 12.99

35 suits. Reg. 19.99 rayon acetate fabrics or Orlon® acrylic bonded knits. Single or double-breasted styles. Solid colors, checks, plaids. Misses' sizes 8-18.

Ladies' Acrylic Cardigans Now 6.99

Just 18! Reg. 9.99 full-fashioned sweaters. Pink, white, navy, aqua. Sizes S-M-L.

Misses' Acrylic Pullovers $4 and $5

Reg. 4.99 and 5.99. Long-sleeve, crew necks, or short-sleeve turtlenecks. Honey, white, black, navy, red, lime. S-M-L.

Fabulous Buy in Famous-Make Dressy DRESSES!

Regularly 24.99 to 35.99!

Brand New Purchase! **8.88**

Gorgeous, glamorous new styles to dance in, romance in . . . wool jerseys, luscious crepes, slinky rayon-acetates. Sleeveless and long-sleeved styles . . . some with low necks . . . some with glittery rhinestone shoulder straps. Swirly skirts, empire looks, fitted waistlines.

Black — Emerald
Orange — White

Misses' Sizes 8-18

Ladies' Colorful Terry Dusters

New prints and colors! Wonderful, washable cotton terry Robes — great for now, and summer, too. Button-front styles with 3/4 sleeves and round yoke. Machine-wash and dry. Sizes S-M-L. **7.98**

Watermelon Orange White Blue

Ladies' Nylon Tricot Panties

2 for $1 Petal-smooth briefs priced low for this three-day event! Double-seated elastic leg Panties. Long-wearing. White. Sizes 5-6-7.

Garnet at Mission; Loma Square

200 Men's 100% Nylon Banlon® Knit Shirts

Regularly 4.98 each

2 for $5

Never iron these handsome knits! Just machine-wash, tumble-dry. Full-fashioned placket-front or mock-turtleneck styles. Gold, royal blue, sky blue, green, autumn red, white or black. Sizes S-M-L-XL.

25 Men's Orlon® Knit Cardigans

Reg. $11 **7.99** Good-looking Sweaters you just machine-wash and dry — no dry-cleaning bills. Olive, brown, gold, blue or black. Sizes S-M-L-XL.

AT GARNET & MISSION

Misses' Lambswool Tami Sweaters Now

Reg. 9.99 to 16.99 **6.66 to 13.33**

Soft, full-fashioned Pullovers 1/3 off! Round-necks, V-necks, turtlenecks. Long sleeves. 100% lambswool. Rust, grey, navy, orange, tobacco, sand and green. 36-40.

Misses' Leather Togs
⅓ Off ..... 11.33 and 30.33
Skirts, reg. 16.99. Jackets, reg. 45.99. Sizes 6-16

Ladies' Knit Lambswool Skimmer, reg. 19.99 .....9.99
85% lambswool. Short sleeves. Pastels. Sizes 32-38.

Misses' Printed Cord Jeans, reg. 6.99 .....3.49
Cotton corduroy. Western style. 8-18.

Ladies' Famous-Make Tops, Reg. 6.99-12.99 .....2.99-7.99
Printed Blouses. Short or long sleeves. Sizes 8-16.

Ladies' Printed Acrylic Sweaters, reg. 12.99 .....6.49
Hand-screened prints. Long-sleeves. Sizes 34-40.

Misses' Short-Sleeve Pullovers, reg. 4.99 .....2.49
Full-fashioned acrylic. V-necks. 36-40.

Ladies' Fur-Trimmed Coats, Reg. 99.99-129.99 ..... $65 & $79
Tremendous buy! Luxury Coats — choose Mink collar on Cashmere coat or Fox collar on Wool Coat. Grey, white, beige, black, palomino, celery, bamboo. Natural furs. Broken sizes.

69 Ladies' Cool Shifts, Reg. 5.98-11.98 .....½ off
Broken sizes and colors. Nice for spring!

50 Ladies' Spring Nighties, Reg. to $11 .....⅓ off
Wash 'n wear. Broken sizes, colors.

50 Ladies' Fashion Bags, Reg. 2.98 to 13.98 .....½ off
Assorted colors and styles.

50 Ladies' Nylon Slips, Reg. $6 to $8 ..... 3.99 to 5.37
White and colors. Broken sizes.

16 Ladies' Nylon Half Slips, Reg. $4 .....2.99
Broken sizes and colors.

29 Ladies' Nylon Bikini Panties, Reg. $2 to 2.50 .....1.59
Lace trimmed. All sizes.

59 Ladies' Famous-Make Bras, Reg. $3 to $4 ..... 1.97 to 2.67
White and colors. Broken sizes.

58 Pr. Ladies' Seamed Nylons, Reg. 1.35 to 1.95 .....½ off

40 Pr. Ladies' Support Hose, Reg. 3.95 .....1.99

Assorted Men's Slacks Far Under Price Now

Reg. $5 to $8 **$4**

150 pairs at this price! No-iron polyester-cottons, some cotton corduroys. Machine-wash and dry. Gold, brown, green, blue, black, chili. Broken sizes 28-42.

Men's Crew Shirts 3.99
Reg. $7. Crew-neck, acetate T-shirts. Black, light green solid colors or stripes. Sizes M-L-XL.

Girls' Print Dresses, Reg. 8.99-10.99 .....4.44-5.49
Cute A-lines. Cotton. Hot pink, yellow. Sizes 4-12.

Girls' Famous-Make Band-Leg Panties, reg. 90c .....3/$2
Sizes 4, 6, 10, 12, 14 only. Printed cotton knits.

Ladies' Gold-Plated Stand Mirrors, Reg. 3.98 .....3.13
Two-sided 5-inch mirrors. Magnifying and regular side.

Ladies' Vanity Hand Mirrors, Reg. 1.98 .....1.49
Many styles. One-sided mirror, decorated back.

Ladies' Big Bouffant Curler Cap, Reg. $1 ..... 2 for $1
Nylon net. Washable. Adjustable. Many colors.

Fieldcrest Bath Towels

Reg. 3.25 1st quality **$2** Reg. 3.25 irregulars **1.69**

15 striped, fringed Bath Towels. 15 fringed, flower-design Bath Towels. 9 slightly irreg. rose-pattern Bath Towels.

47 Fieldcrest Hand Towels $1
43 Wash Cloths ..... 69c to 80c

Fieldcrest Polyester Fur Rugs, Reg. 5.99 to 11.99 ..... 2.99-5.99
18. 24" rd., 24x36", 24x42", 27x48".

9 Plastic Tablecloths, Reg. 5.98 to 8.98 ..... ½ off

MILLER'S WEST

Garnet Ave. at Mission Blvd. Dept. Store
Free Parking 488-1071
Mon. & Fri. 9:30 to 9
Other Days 9:30 to 5:30

Loma Square Store, Midway & Rosecrans. 224-3453
Mon., Thurs., Fri. 10 to 9
Tues. & Wed. 10 to 5:30
Sat. 9:30 to 5:30

Pacific Plaza Store in the Plaza, Garnet Ave. East of Ingraham St. 274-1933
Mon. & Fri. 9:30 to 9
Other Days 9:30 to 5:30

Open Friday Until **9** P.M.

Our Heritage of Faith...

LET'S ALL GO EVERY WEEK

Rev. Harter tells theme

"Eat Those Words" will be the communion meditation by the Rev. Melvin H. Harter at Pioneer United Church Sunday.

Officer William Campbell will be guest speaker at the meeting of high school young people at 7 p.m. He has been assigned to the new Youth Services Bureau soon to open in Clairemont. The bureau will bring together public and private agencies to assist youth and their families in finding constructive solutions to problems, one of which is law and order.

Mr. and Mrs. Ed Marbrey will entertain members of their Colony for supper Sunday evening. This is a neighborhood grouping of church families for fellowship and mutual assistance.

'Missions in Motion' month set by church

March will be "Missions in Motion" month at University City First Baptist Church, 4377 Eastgate Mall, La Jolla.

Special emphasis on foreign missions of the Baptist General Conference, as well as others, is planned in special programs and in many phases of regular church activities, according to the Rev. James D. Young, pastor.

Sunday school classes for all ages are offered at 9:45 a.m. Sunday. The morning worship hour is at 11 with the Rev. Mr. Young speaking. The sanctuary choir, directed by Mrs. Robert Kiefer, church organist, will sing a special anthem.

Mrs. Roy Burnett will describe missionary work at the primary church service at 11:30 a.m., when children third grade and younger are dismissed from the regular service for this program. Nursery care is provided during all activities at the church.

High School Fellowship members will present an original one-act play by member Bill Anderson at the 7 p.m. worship hour Sunday.

Junior high fellowship will meet at 5:30 p.m. Sunday at 6068 Dirac St. The high school group will meet at 4:30 p.m. at the church.

College-career and high school youth will meet for Bible study at 7 tonight at 3598 Wellesly. They will attend the YFC Rally Saturday night.

Two talks set by minister

The subject for the Sunday 10:50 a.m. worship service at the Pacific Beach Church if Christ will be "Let's Talk About Us" which will be delivered by the minister Russell M. Ingalls. For the 6 p.m. evening worship, hour the subject is entitled "Whose Child Are You?"

The Sunday morning Bible school meets at 9:45 a.m. with classes for all ages. Nursery care is available during all services.

The mid-week Bible study meets Wednesdays at 7:30 p.m.

Guest talk scheduled on Sunday

The Rev. Peter H. Samsom, minister of the White Plains Community Church, Unitarian, in White Plains, N.Y., will be the guest preacher at the First Unitarian Church, 4190 Front St., Sunday.

The Rev. Mr. Samsom was minister of the local church from 1946 to 1956. His sermon topic will be "Religion in the Space Age," and will be delivered at the 9:45 a.m. service.

During the service, Mr. Samsom will hold a brief dedication and naming service (christening) for his daughter's two sons. She is Mrs. Judith B. McIllwee of Pacific Beach. Her sons are James and Robert.

Mr. Samsom was born in Utrecht, Holland. He was educated in Australia and California and graduated from the University of California in 1937 with an A.B. degree.

During his ministry at the First Unitarian Church here, he was director of the San Diego Open Forum for eight years, and on the board of directors of the San Diego Mental Hygiene Association for 10 years. Presently he serves on the Ministerial Fellowship Committee of the Unitarian Universalist Association, interviewing all candidates for the Unitarian ministry and maintaining admission standards.

CLERGYMAN ROWLAND
He'll work with youth.

Rev. Rowland will work with St. James youth

The Rev. William P. Rowland will become the new assistant to the rector at St. James-by-the-Sea Episcopal Church in La Jolla Saturday.

The Rev. Mr. Rowland comes to Southern California after serving All Saints' Mission in Las Vegas, Nev. He is a native of Monroe, La., and a graduate of the University of the South, as well as Canterbury College. His seminary training was taken at Seabury-Western in Evanston, Ill., and he has served on the staff of St. Andrew's Church in Kansas, Mo., for six years supervising youth activities.

His work at St. James will be directly related to working with the youth of the community. Mr. Rowland will deliver his first sermon in La Jolla at 9 a.m. Sunday. He will also preach at the 11 a.m. service March 9. There will be a parish reception for the Rowlands on Sunday, March 16, following the 9 and 11 a.m. services.

Pastor will lead discussion at church Sunday

The Rev. David E. McCracken will lead the discussion, "How to Use One's Freedom," Sunday at the Community Congregational Church of Pacific Beach, 2088 Beryl St., at 9:30 a.m.

The Biblical basis for the discussion is the parable, "The Prodigal Son," and the account of the brothers Cain and Abel. This is the fourth part of the Lenten series on "Man's Search for a Meaningful Faith."

Communion will be received at the 10:50 a.m. worship service. The Rev. Mr. McCracken's sermon will deal again with communion meditations on the disciples.

Church school convenes at 9:30 a.m. Nursery care is provided for both services. Coffee is served on the patio between services.

SOLOIST

Soprano soloist Mrs. Fredonia Cooper will present several musical numbers Sunday at 7 p.m. at the Pacific Beach Church of Christian and Missionary Alliance, 4240 Gresham St. Her husband is the pastor of St. John's Evangelical Church in La Jolla. That evening the Rev. Paul Gunther, pastor, will speak on "When to be Quick and When to be Slow." Sunday morning his topic will be "Is Religion Enough?"

Rev. Donhowe set to speak

The Rev. Charles H. Donhowe, pastor, La Jolla Lutheran Church, 7111 La Jolla Blvd., will continue to speak on the theme "Experiencing God's Eternal Purpose" this Sunday.

Worship services are at 8:45 and 11 a.m. There will be no communion service. Sunday school and adult Bible discussion classes meet at 10 a.m. There is an informal Sunday service at 7 p.m. in the chapel. All are welcome.

The board of deacons will meet at 7:30 p.m. Monday.

Guest speaker planned; merger vote set Tuesday

The Family Reformed Church of Clairemont will have as its pulpit guest Sunday Chaplain Gerald Reiff of the Naval Training Center. The Rev. Daniel Fylstra, pastor of the church, will be conducting the services for a new church just organized at Rancho California.

For the 9 and 10:30 a.m. services, Chaplain Reiff has chosen as his subject, "The Greatest Miracle." His sermon theme for the evening vesper at 7 p.m. will be "The Power of Remembering."

On Tuesday Pastor Fylstra and Elder Robert Burley will attend the spring session of the Classis of California of the Reformed Church in America, meeting in the Hope Reformed Church of Los Angeles. At this district meeting a vote will be taken on the proposed merger between the Reformed Church in America and the Presbyterian Church in the United States.

The proposed union will bring together two churches of Calvinistic persuasion and constitute a more truly national church than is now true of the two separate bodies. The Reformed Church is of Dutch background and is concentrated on the east coast, western Michigan, northwest Iowa, and southern California. The Presbyterian Church is of Scottish background and is concentrated in the southern states, extending as far west as Texas.

The new denomination, if approved by the necessary majorities in each church, will be named the Presbyterian Reformed Church in America.

Subject told

"Christ Jesus" is the subject of the Bible lesson-sermon to be heard at Christian Science churches Sunday.

At Sixth Church of Christ, Scientist, 2340 Chatsworth Blvd., the service will begin at 10 a.m.

Rev. Clark to talk in Pt. Loma

The Rev. J. Philip Clark, pastor of the Calvary Bible Presbyterian Church of Glendale, will be the guest speaker at morning and evening services of the Orthodox Presbyterian Church of Point Loma Sunday.

For a decade the Rev. Mr. Clark's deep concern has been with the growth and direction of the ecumenical movement, and the World Council of Churches in particular. Representing the religious press, he has attended almost every major ecumenical gathering sponsored by the World Council of Churches in the last 10 years. He has produced several film strips as a means of expressing his criticism of liberal ecumenism.

Mr. Clark has circled the globe five times and visited almost every nation of the free world. In preparing a film to combat communism, he visited Russia in 1968.

The public is invited to attend these services on Sunday which will be held in the SDA building, 4425 Valeta St. Services will be at 10 a.m. and 6 p.m.

DIRECTORY of CHURCH SERVICES

Come and Worship at the Church of Your Choice

Assembly of God

First Assembly of God, Clairemont 3811 Mt. Acadia Blvd. Dale M. Maw, Pastor. SS 9:45 a.m. Morn. Worship 10:50 a.m. Eve. Service 6 p.m. Midweek family night Wed. 7:30 p.m. 277-3027. Sponsoring Clairemont Christian School.

Assembly of God Pac. Bch. Emerald & Jewell. R. D. Turner. SS 9:45. Worship 11 a.m., 7 p.m. Youth 6:25. 273-6599.

Assembly of God, La Jolla 648 Genter. Kenneth A. Solberg, minister. Sunday School 9:45 a.m. Morning Worship 11 a.m. Evening service 7 p.m. 459-5666.

Baptist

American Baptist — First Baptist Church of La Jolla, 1 block east of La Jolla Blvd. on Genter. Rev. Wm. J. Cravens SS 9:45 a.m., Worship 11 a.m. & 7 p.m., Youth 6 p.m. Bible Study & Prayer Wednesday Eve. 7 p.m.

American Baptist — First Baptist Clairemont, 4544 Pocahontas Ave. Rev. Rex Wilson, Pastor. S.S. 9:45 a.m. Worship, 11 a.m. & 7:30 p.m. Youth groups 6:15 p.m. 273-1380

Calvary So. Baptist, The Church in the Round, 6866 Linda Vista Rd. & Comstock. Eugene Slone, Pastor. Worship 10:50 a.m & 6:30 p.m. SS 9:45 a.m. TU 5:15. 277-7078.

Emmanuel Baptist (Gen'l. Conference) 4212 Jewell, Pacific Beach, 274-3345. SS 9.45; Worship 11 a.m. and 7 p.m.

First Southern Baptist Church of Clairemont, 3219 Clairemont Mesa Blvd. Charles W Foley Jr., Pastor. Worship 10:45 a.m. and 6:30 p.m. S.S. 9:30 a.m. T.U. 5:15 p.m.

Memorial Baptist (CBA), 2649 Murray Ridge Rd. (Serra Mesa) Rev. William A. Larson. SS 9:45 a.m. Worship 11 a.m., 7 p.m. Active Youth Groups 6 p.m. Bible Study, Prayer & Choirs, Wed. Eve. 7 p.m. 278-1094.

Pt. Loma Southern Baptist Church, corner of Udall & Worden. Henry J. Kenning, pastor. Worship: 11 a.m. and 7:30 p.m S.S. 9.30 a.m. 223-0420, 583-9797.

First Baptist Church of P. B'ch., 1529 Hornblend. 274-6533. S.S. 9:45. Worship 11 a.m., 7:30 p.m. T. U. 6:15 p.m.

Clairemont Baptist (Gen. Conf.). 2610 Galveston (nr. Quad) 276-1922. S.S. 9:30 a.m. Wor. 11 am, 7 pm; YP 6 p.m. Rev. Sidney Wyma, 276-2999. "Preaching the Truth in Love."

University Baptist (Gen. Conf.), 4377 Eastgate Mall (near Scripps Hosp.) La Jolla. Rev. James Young, 453-3944, SS 9:45 a.m. Wor. 11 a.m., 7:00 p.m. Fellowships 6 p.m.

Mission Village So. Baptist Church, Ruffin Rd. & Success Ave. John Carter, Pastor. Worship 11 a.m. & 6:30 p.m. S.S. 9:45 a.m. T.U. 5:15 p.m. 279-0032, 277-0430.

Catholic

All Hallows Catholic Church, 6602 La Jolla Scenic Dr., La Jolla Sunday Masses: 7:30, 9, 10:30, 12 a.m. Rev. Edward Creighton.

Mary, Star of the Sea. 7727 Girard Ave. 454-2631. Msgr. Joseph E. Clarkin. Sunday Masses: 7, 8, 9, 10 a.m., noon and 5 p.m. Weekday Masses: 8:15 a.m. & 5:15 p.m.

St. Brigid's Catholic Church, 4735 Cass St. Sunday Masses: 7, 8, 9, 9.30, 10, 10:30, 11, 12 noon, and 5:30 p.m. Weekday Masses. 7:30 a.m. and 5:30 p.m.

Christian (Disciples of Christ)

Torrey Pines Christian Church of La Jolla, 8320 La Jolla Scenic Drive. Dr. Ewart H. Wyle, Minister. Church School 9:30 o'clock. Morning Worship 9:30 & 11:00 o'clock.

Central Christian Church (Disciples of Christ). The Rev. Heber H. Pitman, Minister. All New Facilities —201 Fir. (Only 4½ miles from Pt. Loma via Harbor Drive). Worship services at 10:45 a.m. (Nursery). Church School at 9.30 a.m. (All ages). Off-street parking on 2nd & 3rd Streets.

Pacific Beach Christian, 1074 Loring. Worship 8:30 & 11 a.m. Rev. Dan Griffith. Bible School 9:45 a.m. 488-7902.

Christian Missionary Alliance

Pacific Beach C & MA Church, 4240 Gresham, 274-9266. Paul R. Gunther, Pastor. Sunday 11 a.m., 7 p.m. S.S. 9:45 a.m. Wednesday 7 p.m.

Balboa Avenue Alliance Church:
Services 9.45, 11 a.m. and 7 p.m. Phone 278-6266. Balboa at Mt. Albertine. Rev. Chas. Dale, pastor.

Christian (Undenominational)

Mission Bay Christian Church. Meeting at Pacific Beach Women's Club, 5050 Soledad Road. Bible School, 9:30. Morning Worship, 10:30 a.m. Dr. B. E. Junkins, Minister.

Church of Christ

Clairemont Church of Christ.
3951 Dalles Avenue, near Balboa and Clairemont Drive. Bryan S. Brown, minister. 273-5140 Res. 276-2130.

Church of Christ, Scientist

Sixth Church of Christ Scientist, 2340 Chatsworth Avenue. Sunday School 10 a.m., church 10 a.m. Wednesday 8 p.m.

Seventh Church of Christ, Scientist, 4602 Fanuel St., Sunday School 10 a.m., Church 10 a.m. Wednesday 8 p.m.

Eighth Church of Christ, Scientist. 3410 Clairemont Dr. Sunday School 10 a.m. Church 10 a.m. Wednesday 8 p.m.

Church of Religious Science

La Jolla Women's Club, 715 Silverado St. (Ernest Holmes, Founder). Sunday 10:45. Jr. Church, Community Center. Rev. Robert E. Whitworth, Minister. 454-4129.

Ernest Holmes Church of Religious Science, 115 Thorn Ave., San Diego. Sunday services 11 a.m. Office: 296-2107; Dial-A-Prayer, 296-0255 (an Affiliated Church). Dr. Craig Carter, Minister.

Sunday Services 9:30 and 11 a.m. All activities at 3795 Georgia St. 298-7784. Rev. Chet Castellaw, Minister.

Episcopal

St. David's, 5050 Milton, Clairemont. Sundays, 7:30 a.m. Holy Communion; 10 a.m., Family Service, Church School, Choral Eucharist, child care. Third Sunday, Morning Prayer.

St. Elizabeth's, 2825 Merton, Linda Vista. Sundays, 7:30, 9, 11 & 5:30, SS 9 & 11. 277-1644, 277-5400.

Holy Trinity, corner Sunset Cliffs & Brighton, 222-0365. The Rev. John R. Nicholson. Sunday services: Holy Liturgy 7:30, 9, 11 a.m. Wednesday: 9:30 a.m. Liturgy. Holy Days, 6:30, 9:30 a.m. Holy Liturgy.

All Souls 1475 Catalina Blvd., 223-6394. Service Schedule: Sunday, 8, 9:30 and 11 a.m.; Thursday 9.30 a.m.

St. Andrews by-the-Sea, 1050 Thomas, P.B. Sundays 7:30 HC. 10 a.m. Family service. 488-2828.

St. James by the Sea (La Jolla) 743 Prospect St., 459-3421. The Rev. Robert M. Wolterstorff, Rector. Sunday services: 7:30, 9 & 11 a.m. Wed. & Thurs., 10 a.m.; Fri. 7:30 a.m.

Jewish

Temple Beth El, Conservative Synagogue of Clairemont, 3410 Mt. Acadia Blvd. 279-1440. Rabbi Maurice Idell. Services: Friday evening 8:15 p.m. Saturday morning 9 a.m. Daily religious school, 4:30-6 p.m.

Lutheran

Clairemont Lutheran Church, 4271 Clairemont Mesa Blvd. Worship 8, 9, 10.30 a.m. and 7 p.m. Sunday School, 9 & 10:30 a.m. 273-7423. C. R. Christian Sr., Pastor. 453-3591. R. A. Knutzen, Pastor of Youth & Education, 273-7820.

Bethany Lutheran Church, Cape May & Sunset Cliffs Blvd., Ocean Beach. Rev. W. C. Laatz. Sunday School and Bible Class 9 a.m. Worship 10:15. 222-7295.

Atonement Lutheran, 7250 Eckstrom, 278-3233. John W. Spann, Pastor. Worship 8 & 10:30. Sunday School 9:15.

Holy Cross Lutheran — 3450 Clmt. Dr. 273-2886, 276-0917. Services: Sunday 8 & 10:45 a.m., S.S. & Bible Classes, 9:30 a.m. Rev. Donald F. Koenig.

La Jolla Lutheran Church, 7111 La Jolla Blvd., 454-6459. C. H. Donhowe, Pastor. Worship 8:45 & 11 a.m. S.S. 10 a.m.

Peace Lutheran Church, 6749 Tait St., Linda Vista, 277-2783. C. W. Huckaby, pastor. SS & Bible classes 9:30 am. Worship 8 & 10:45 a.m. Pastor's info. class Fri., 7.30 p.m.

St. Peters by the Sea. Sunset Cliffs & Adair, Ocean Beach. Rev Vlad P. Benko, pastor. Worship at 9 & 10:30 a.m. Sun. School 10:30 a.m. Visitors welcome. 224-2894, 224-2895.

St. Paul's Lutheran, Pacific Beach, 1376 Felspar, 488-3248, 273-8887. Rev. G. C. Schramm, Pastor. 8:15 & 11 a.m. worship service. Sunday School and Bible Classes 9.45 a.m.

Christ Lutheran, 4761 Cass, Pacific Beach. 488-4956. Church 8:15, 10:45: S.S. 9:30, 10:45 a.m.; Wed. 7.30 p.m.

United Methodist

Linda Vista Methodist, 6869 Tait St. Armon F. Lathrop, Min. Church School 9.30 a.m. Worship 11 a.m. Nursery.

Pacific Beach United Methodist Church, 1561 Thomas Ave., 274-6573. Rev Milton Weisshaar, Minister. Church School 9:30 a.m., Worship 9:30 & 11. Nursery care during services. Youth Fellowship at 6.30 & 7:00 p.m.

Point Loma Methodist, 1984 Sunset Cliffs. 222-3177. Rev. Robert B. Fehlman. 224-5509. Church School and Worship 9:30 & 11 a.m. Nursery care at all services. Three Youth Groups 6:30 p.m.

St. Mark's United Methodist Church, 3502 Clairemont Dr. 273-1480 Rev. D. J. Shelby, minister. 276-3745. Worship services 8:30, 9:45 & 11 a.m. Church School & nursery all hours.

North Clairemont United Methodist, Genesee Ave. at Mt. Herbert. Worship Services and Church School 8:45 and 10:15 a.m. Nursery both hours. MYFs 6:30 p.m. Albert Jansen, Minister. 278-2513.

La Jolla United Methodist Church, 6063 La Jolla Blvd. Charles E. Dennis, Minister. Worship 9:30 & 11:00 a.m. Child care both services. 454-7108.

United Presbyterian

First Presbyterian Church, Fourth Avenue at Date St., San Diego. 8, 9:30 & 11 a.m. Sunday School 9:30 & 11 a.m.

Pacific Beach Presbyterian, 1675 Garnet, 273-9312. Pastors J. V. Roth, Jon S. West. Sunday services and Church School 9 and 10:30 a.m. Serving here since 1888.

Linda Vista United Presbyterian Church, 2130 Ulric St. Darrald P. Hert, Pastor. Church School 9:30 a.m. Worsnip 10.45 a.m.

Orthodox Presbyterian

Orthodox Presbyterian Church meeting in SDA Church, 4425 Valeta St., Pt. Loma. Near intersection Nimitz & Pt. Loma Blvd. S.S. 9 a.m. Worship 10 a.m., 7 p.m.

Reformed Church in America

The Family Reformed Church of Clmt., 3520 Mt. Acadia Blvd. Rev. Daniel H. Fylstra. S.S. 9:00 a.m. Morning Worship 9 & 10:30 am. Youth meetings 6 p.m. Eve. Worship 7 p.m. Midweek service Wed., 7:00 p.m. 278-0863.

United Church of Christ

Pioneer United Church, 4905 Jellett St., San Diego 10. 276-4881. Melvin H. Harter, Pastor. Worship Services and Church School, 9 & 10:30 a.m.

Community Congregational Church of Pacific Beach, David E. McCracken, Minister. 2088 Beryl Street. Church School 9.30 a.m. Adult Forum 9:30. Worship 10:50 a.m.

What can you lift?

God has a way of teaching spiritual truths through physical facts.

Tom used to have trouble lifting his mother's shopping bag — not any more!

That smile on his face isn't triumph — it's confidence. Given a few weeks, Tom will be lifting even heavier weights.

The first time you try to lift someone's burden, it's an awkward effort. Until you discover that physical development and spiritual growth work the same way.

Only practice makes one a friend, a helper, a partner to others in their troubles . . . and, incidentally, better able to bear your own.

Every Sunday that open church-door is an invitation to *you* to discover what needs to be lifted . . . and how best to begin.

Copyright 1969 Keister Advertising Service, Inc., Strasburg, Va.

Scriptures selected by the American Bible Society

Exodus	Exodus	Numbers	Numbers	Numbers	Numbers	Acts
34:1-10	40:1-38	9:15-23	10:33 11:15	11:16-30	12:1-16	7:17-44

THIS SERIES OF "SUPPORT THE CHURCH" ADS - IS BEING SPONSORED BY THE FOLLOWING FIRMS

TITLOW INSURANCE AGENCY
4993 Niagara 223-1685
INSURANCE SERVICE SINCE 1928

Circle Realty
Realtors
3984 Clairemont Mesa Blvd. 273-3921

B.F. Small's
FORMERLY MISSION CITY
7741 FAY AVE.
454-0341 LA JOLLA

SENTINEL SAVINGS & LOAN ASSOCIATION
1910 Camino Del Rio
Mission Valley 297-5081

CLEANCRAFT
Laundry & Dry Cleaning
Free Pickup & Delivery
712 Pearl St. La Jolla
454-0421

SENTINEL
2724 GARNET 274-3210

Rabbi Goor sets sermon on Jews, blacks

Rabbi Joel S Goor, spiritual leader of Temple Beth Israel, has announced that his sermon topic tomorrow will be "Negro Anti-Semitism—Jewish Backlash." The service will begin at 8:15 p.m.

As a further exploration of the Citizens' Interracial Committee's "Design for Understanding" recently concluded at the temple, Rabbi Goor will delve into the questions of Black anti-Israeli sentiment, Jewish exploitation of blacks and the common fates of the Negro and the Jew.

These subjects will be explored further by the Social Action Committee of the temple when it holds its next meeting March 11.

The public is invited to attend both Rabbi Goor's sermon and the committee's meeting. Additional information is available by calling the temple office at 239-0149.

EVANGELISTIC CRUSADE SET

An evangelistic crusade is scheduled at the La Jolla Assembly of God Church, Genter and Draper Streets, starting Tuesday and continuing at 7:30 p.m. nightly through Friday, March 7. Services are also planned Sunday, March 9, at 11 a.m. and 7 p.m. Conducting the crusade will be the Rev. and Mrs. Roy T. Johnson of Staten Island, N.Y. The Rev. Mr. Johnson has pastored several churches, traveled in evangelism crusades, and conducted radio gospel programs. Mrs. Johnson is an accomplished musician, both as a piano and vocal soloist.

INSPIRATION FOR TODAY

By Robert E. Whitworth

One day in Colorado a great stalwart tree fell down. It was a sapling when Columbus landed at San Salvador. It had been struck by lightning fourteen times. It had braved storms, defied earthquakes, and bent beneath the fierce onslaughts of mountain torrents.

But in the end, tiny beetles killed it. They bored under the bark, dug into its heart, ate away its mighty fibre—and one day down toppled the great king of the forest.

Resentment against those who have wronged us represents the tiny beetles of negation which eat into our emotional fibre. Harboring ill-will makes us uncomfortable and unhappy. It is injurious to our health. The simple law of self-preservation impels us to cleanse away all the beetles of hard feelings.

FOR DAILY INSPIRATION
454-5110

La Jolla Community Church of Religious Science
Sunday Service 10:45 a.m.
La Jolla Woman's Club (715 Silverado)
Office — 7760 Fay Ave.,
La Jolla — 454-4129
Junior Church 10.45 a.m.
La Jolla Recreation Center
(Across Street from Woman's Club)
(Advertisement)

'Living Church at Work' is theme of special week

"The Living Church At Work" will be the theme of a special study, planning, and action week at the Calvary Southern Baptist Church, 6866 Linda Vista Rd., during the week of March 2-8.

Special guest speaker on Wednesday at 7:30 p.m. will be the Rev. Sal Lopez, pastor if the San Ysidro First Southern Baptist Church.

The Rev. Mr. Lopez, a native of New Mexico, attended the California Baptist College in Riverside, and came to San Ysidro from Coachello, Calif. where he led in an experiment to integrate the Spanish and Angelo people. The experiment, the first of its kind, proved successful. At San Ysidro, Mr. Lopez has led the church in constructing its first building in which to worship.

The Rev. Eugene Slone, pastor, says the church is endeavoring to relate with the people of the community of all nationalities and ethnic backgrounds.

The pastor's message Sunday morning will be in harmony with the theme of Lent. The 10:50 a.m. message will be "In the Shadows with Jesus." The Sunday evening message at 6:30 p.m. will be "A Decision of Eternity."

Scientists plan talk tomorrow

"Is There a God?" is the question to be explored from the Christian Science viewpoint at a public lecture in San Diego tomorrow.

Ralph W. Cessna, C.S.B., of Wilmette, Ill., will be the speaker under sponsorship of Christian Science Churches and Societies of San Diego.

Mr. Cessna will speak in the California Theatre, 4th and C Streets at noon. He will discuss mankind's growth toward a deeper understanding of the nature of God, and how it relates to spiritual healing.

He is a Christian Science practitioner, has been an authorized teacher of Christian Science since 1952, and is currently on extensive tour as a member of the Christian Science Board of Lectureship.

St. Paul's enters eight in spelling bee

The annual San Diego County Lutheran School Spelling Bee will be held tomorrow at Grace Lutheran School in Escondido.

St. Paul's Lutheran School of Pacific Beach will send two students from each of grades three through six to represent the local school. These students were the winners in their grades in the elimination contest held at St. Paul's School at the beginning of this month.

Local students include Charles Lapp and Debra Stock from grade three, David Kilmade and Alice Wiegel from grade four, Peggy Krumwiede and Bart Miesfeld from grade five, and Robert Schonholtz and Hal Wittner from grade six.

Students from seven Lutheran day schools will be participating.

Christmas tree still standing

The Christmas tree that adorned the altar at Clairemont Lutheran Church during the holiday season continues to serve the congregation as a reminder of the joys of sharing. It has been fashioned into a rugged cross that stands in the narthex of the church so that, during the Lenten season, gifts of canned food, wearable used clothing, soap and money may be placed beside it to be given to those who are in need.

Nor will its service end when the Lenten season closes, for at that time it will be made into wall crosses that will be presented to those Sunday school youngsters who attend at least four of the seven Wednesday evening Lenten Services. These services are at 7:30 p.m. and last about 45 minutes with a program of interest to the entire family.

The first of these Lenten services was highlighted with the dedication of two gifts to the church: a communion chalice, given in memory of Harry Juntilla, and the sanctuary light (eternal light), a gift of the George Strong family. The sanctuary light is a symbol of the ever-present Holy Spirit.

The church women will hold a workshop March 4, beginning at 9:30 a.m., with child care provided. Sewers and non-sewers are invited to work on projects for Vietnamese children and tray favors for Casa Blanca.

Members of the church council will hold their annual retreat at Atonement Lutheran Church March 15, from 8:30 to 3:30. Newly elected Council members were installed last Sunday.

Holy communion will be offered at all services on Sunday, with family worship at 8, 9 and 10:30 a.m. and Evening Vespers at 7. Sunday school is at 9 and 10:30 a.m. and child care is provided.

St. James tells schedule for Sunday

St. James-by-the-Sea Episcopal Church in La Jolla will hold a 7:30 a.m. holy communion, 9 a.m. family service and sermon, and an 11 a.m. choral eucharist and sermon Sunday.

The Rev. William P. Rowland, the new assistant in the parish, will deliver his first sermon in La Jolla at the family service. The rector, the Rev. Robert M. Wolterstorff is scheduled to preach a Lenten sermon at the eleven o'clock hour.

On Tuesday morning, March 4, there will be a Communion service at 8 a.m. and also at 5:30 p.m. Each Tuesday during Lent there will be a family supper at 6:10 p.m., followed by classes for the entire parish. The Rev. Lawrence H. Waddy will conduct a series on "Putting the Bible to Music", The Rev. John H. Angell has entitled his series "Theology of the Bible" and Ronald J. Vierling, head of the English Department at San Miguel School, will speak on "The Influence of the Bible on Literature." Additional communion services are held on Wednesdays at 10 a.m., Thursdays at 10 a.m. and Fridays at 7:30 a.m.

Drama, sermon set this week

A unique blend of contemporary drama and brief sermons based on Jesus' last words from the cross will be presented as part of the 9:30 and 11 am. worship services during Lent at the La Jolla United Methodist Church, 6063 La Jolla Blvd.

The drama and sermon Sunday is entitled "The Power that Doesn't Falter." Mrs. Duncan Goodrich is coordinator of the dramas. The sermon will be delivered by the Rev. Charles Dennis. Those participating in the drama are Russell Beam, Pauline Callen, Helen Campbell, D. H. Reed, and George Webb.

Rev. Weisshaar slated to talk at both services

The Rev. Milton Weisshaar, pastor of Pacific Beach United Methodist Church, will be in the pulpit Sunday at both services of worship, 9:30 and 11 a.m.

His sermon theme will be "A Time for Healing".

The chancel choir, directed by E. R. Zaloudek, with Janie Prim at the organ, will sing Thiman's "King of Glory, King of Peace."

Sunday the second of four meetings scheduled for the Lenten Study Series will be held from 7 to 8:30 p.m. in Hughes Hall. The program will feature group research on Matthew, Chapter 5, as part of the in-depth study of the Sermon on the Mount. Chairman for the evening will be Ed Peck, with special leaders in charge of each group.

On Wednesday the Women's Society of Christian Service will hold its monthly general meeting at 10 a.m. in Hughes Hall. A special program following the business meeting, will include a discussion on "Understanding Modern Youth," with opportunities provided for group participation. Jean Musgrove wil serve as chairman. Luncheon will be served at noon and child care will be provided.

Life is an adventure — a one-way trip—so live it well as you go along the way.

Pastor tells talk topic

"Believe In Yourself" will be the subject of the Rev. Robert E. Whitworth's sermon at the La Jolla Community Church of Religious Science Sunday.

The church meets at the La Jolla Woman's Club, 715 Silverado St. at 10:45 a.m. Junior Church meets at the same time across the street at the La Jolla Recreation Center, where care is available for small children during church service.

The first Sunday of each month is designated Friendship Sunday, when members and visitors gather after the service for an hour of fellowship and refreshment. Mrs. Joseph E. Wood and Mrs. Jeanette M. Ruddy will have charge.

Mrs. H. Royal Cockrell and Mrs. Bettina Kloehr will greet all during the month of March.

The Church Coordinating Council will meet at 7 p.m. Monday, at the home of I. G. ooder, 1727 Monmouth Dr. Mrs. Rooder, president of the Women's Service Guild, and her assisting officers and committees are planning a spaghetti dinner March 21 at 6 p.m. at the La Jolla Masonic Building, 5655 La Jolla Blvd., followed by a performance of Wandini the Magician, a San Diego resident.

The public is invited. Tickets are $2 for adults and 75 cents for children under 12. Reservations may be made by telephoning Mrs. Rooder, at 273-8691, Mrs. Alicia Grant, at 454-7301, or Mrs. Sylvia Adams (evenings) at 454-4515.

Prayer day services set

Joint "World Day of Prayer" services have been scheduled by five Pacific Beach churches for Friday, March 7.

Participating in the services at Pacific Beach Christian Church will be Pacific Beach Presbyterian Church, Christ Lutheran Church, St. Andrew's-by-the-Sea Episcopal Church, Pacific Beach Community Church, and Pacific Beach Christian. Theme for the services will be "Growing Together in Christ."

Lenten theme announced by Baptist church

"Portraits of Jesus" is the Lenten theme for sermons to be preached at the First Baptist Church of Clairemont beginning Sunday at 11 a.m. worship services.

The Rev. Rex D. Wilson has selected a sermon topic to go with each of the four Gospels. The sermon on each Sunday will be centered around the description of Christ given by a Gospel writer.

To begin the series Sunday, the Rev. Mr. Wilson will preach on "Christ the King." The following Sundays will see Christ as "Servant," "Man," and "God."

To climax the series, on Easter Sunday the minister will preach on "Christ the Saviour".

Series set by pastor

For the Sundays of Lent, beginning this week and continuing through Easter, Dr. J. V. Roth, pastor of Pacific Beach Presbyterian Church, will deliver a series of sermons on the general subject of "Facing The Future".

The subject for this Sunday in the series, at the 9 and 10:30 a.m. services, will be "Faith For The Future." The chancel choir's anthem will be, "Speak, Lord, to Me With Pardoning Word," to music from Chopin.

Further subjects in the sermon series will be: March 9, "Companionship For The Future"; March 16, "A Bequest For The Future"; March 23, "A Mission For The Future"; Palm Sunday, March 30, "Heroism For The Future"; and Easter, April 6, "Horizons Of The Future."

This Sunday evening the chapel choir of the church will be one of 15 composing a massed choir of 400 children of grades four through nine who will present a special program at 7 p.m. at First Methodist Church in Mission Valley.

Diplomacy's the art of knowing when to speak your mind and when to mind your speech.

Stick to one job until it's finished—four-baggers count only after you touch home base.

College Center Chapel
6322 El Cajon Blvd.

Featheringill mortuary

Loma Mesa Chapel
2633 Denver St. at Clairemont Dr.

Both Chapels — Telephone 583-9511

Mission Bay Chapel &
Pacific Beach Mortuary, Inc.

At Pacific Beach Mortuary & Mission Bay Chapel, all funds deposited in Trust for Funeral & Burial expenses (no matter how small), earn the current 5% interest annually. Interest paid quarterly.

Are your deposits for advance of need expenses earning for you 5% interest?

Without obligation, please give me the information mentioned above; also the free emergency folder.

Name .....

Address .....

City .....

Pacific Beach Mortuary, Inc.
4710 Cass St., San Diego, Calif.

"Is there a God?"

This is a question many are asking.

You will find some thought-provoking answers in a free public lecture by Ralph W. Cessna, C.S.B., a member of The Christian Science Board of Lectureship, who cites specific examples of individuals who have found that an understanding of God has transformed their lives and brought them healing.

In this lecture, Mr. Cessna explains how you may prove in your own experience the presence and power of God.

Everyone is welcome.

Christian Science lecture

FRIDAY, FEB. 28
At 12 Noon
CALIF. THEATRE BLDG.
4th & 'C' Streets
Downtown

HOW MUCH WILL LOST CREDIT CARDS COST YOU?

ARE YOU PROTECTED IN CASE OF CREDIT CARD LOSS OR THEFT?

Lost or stolen Credit Cards cost Americans between 100 and 300 million dollars annually.

CREDIT CARDS:
Unauthorized use of Credit Cards is becoming big business in the **underworld.** When you realize there are over 800 million cards in circulation, you can see why. The average family carries 10 cards, some of these are duplicated in other wallets in the family.

MOST CREDIT CARDS CARRY THIS STATEMENT:
"The customer named hereon **ASSUMES FULL RESPONSIBILITY** and agrees to pay for all purchases made by **ANY BEARER** until Company is notified in **WRITING.**"

THE COST . . .
Of notifying 10 companies by telegram (the fastest way to notify in writing) is a minimum of $13.70. Phone calls would be more expensive, then you still must send a letter.

WESTERN CREDIT CARD REGISTRY is a BONDED service that relieves you of the responsibility of notifying each company whose cards you use.

HERE IS HOW THE SERVICE WORKS FOR YOU!
You supply us with a list of your Credit Cards. We immediately register this list in your personal file.

Our **Special** membership card is mailed to you. It should be carried with your cards. It contains a warning that your cards are registered with WESTERN CREDIT CARD REGISTRY.

If your Credit Cards are lost or stolen, you call **COLLECT** to our **24 hr., 7 day-a-week** phone number to make the report.

We take over from there. Within minutes a telegram is on its way to all companies listed to report your loss.

Western Credit Card Registry is a bonded service and all information is kept strictly confidential.

TO REGISTER . . .

Complete the registration forms below. List all Credit Cards. The cost of this protective, beneficial service is only $5.00 per year. Separate memberships are necessary for each person.

Make check or money order payable to WESTERN CREDIT CARD REGISTRY, P.O. Box 23074, San Diego, Calif. 92123.

Name .....

Address .....

City ..... State .....

Zip Code ..... Home Phone .....

Amount Enclosed $..... at $5.00 for ..... memberships

Western Credit Card Registry is hereby authorized to act as my agent or representative to notify any Credit Card Company with which I hold a Credit Card in the event of loss of such Credit Card or Cards as listed on this form only.

.....
Signature Date

CARD NO.	COMPANY	ADDRESS

LIST ADDITIONAL CARDS ON SEPARATE SHEETS OF PAPER

Warhawks, Komets win openers, University bows in CIF tourney

Komets lift stinger of Hornets

By JEFF HORVITZ
Sentinel Prep Writer

There are two words that can be used to describe Kearny's devastating basketball squad: speed kills The Komets proved that against Lincoln in the CIF opener Tuesday by threshing the Hornets, 64-58.

AFTER TRAILING BY five points at the half, Kearny ran rings around a tired Lincoln five to win a berth in the quarterfinals. Kearny's Wilburn Strong, 6-2 forward, potted 14 points to establish a new single season record of 738 tallies. The total shatters Larry Blum's standard of 737 and Strong still has playing time coming up.

Lincoln took an early lead as Sonny Gibbs hit 14 points in the first half. The Eastern Leaguers controlled the boards through the first two periods to take a 35-30 halftime lead.

KEARNY WENT AHEAD for the first time midway in the third quarter when Strong canned a 15-footer. The Hornets jumped back into a three point advantage, but that was quickly erased. In the fourth quarter, after Lee Tyler hit two quick ones for the Komets' Steve Scott connected on a pair of buckets to put the game out of reach. Strong netted Kearny's final goal to delight Komet spectators.

Scott, game high point man, finished with 22 points. Tyler and Strong, had 20 and 14 respectively. The pair combined for 25 markers in the final half to spearhead the win for the Komets.

FOUR HORNETS, LED BY Gibbs' 21 points, connected in double figures Clarence Brown had 13 while Bill Reed and Mike Lee hit 12 apiece.

Kearny faces top seeded Helix in second round play with the winner meeting the survivor of the Orange Glen-Mt. Miguel tilt.

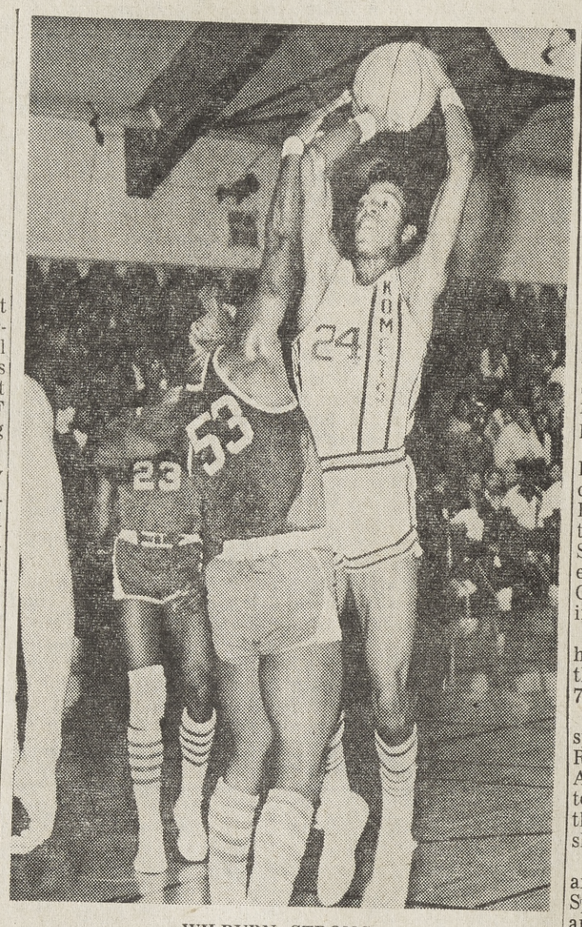

WILBURN STRONG
And two breaks record.

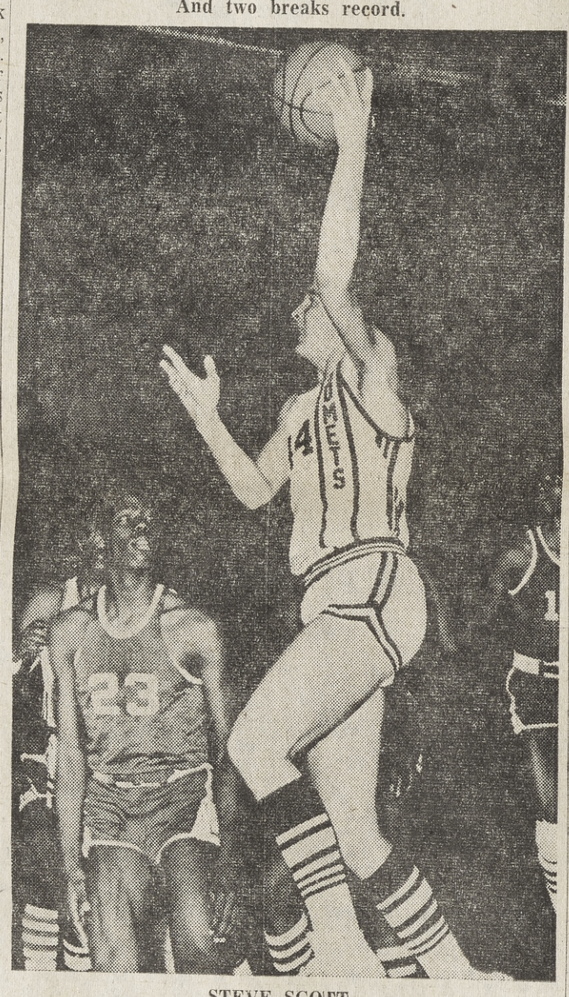

STEVE SCOTT
Hot first half.

Utah Aggie heads field at Caliente

Queen of the course after extending her winning streak to five and scoring in both sprints and distance events, Jerry Wilson's classy filly, Utah Aggie, has an opportunity to enhance her glossy record next Sunday at Caliente.

The popular 4-year-old is a prospective nominee for the featured Light Brigade Handicap, at six furlongs.

In her last appearance, she provided solid proof she can go a route by taking the mile and one-sixteenth George Woolf Handicap by six lengths, and in two previous six furlongers she posted exceptional clockings of 1:09 and 1:08 2/5.

The Light Brigade should attract a select group of fast steppers headed by Bobby Warren and Ell Prince. The latter returned to the winner's circle two weeks ago after spinning off three quarters in 1:09 1/5, while Bobby Warren yield to Utah Aggie by a mere head in her 1:09 effort.

A former top border sprinter, Rampage, may make his first start of the year in the handicap, and others to make matters interesting are Grey Host, Kodiak Kid, Poconoke, Tail Bone, Harp and Tequila Go Go

Saturday's feature, the Sires F.O.E. Purse is a six-furlong dash for allowance horses, and the field will be drawn from Chatibi, Deluxe Dancer, Fleet Duchess, Mr. Mace, Eisen Beiss, Tempest Tempo, Tall Duke, Eager, Risky Prince, Wills Point, Chief Bowl, Egyptian Pharaoh, Precious Star and Polka King.

Of the lot, Eisen Beiss may be the one to beat, judging by his recent charging second to Ell Prince at the same distance.

Rockets rid of road trips

An exciting seven-game schedule that includes professional, high school and female basketball competition within a 48-hour span at the Sports Arena this week-end may cause several missing persons reports.

It begins tonight when the Rockets return for an NBA clash with the Cincinnati Royals in an 8 p.m. game that will feature the Pacific Southwest Airlines Stewardesses against the San Diego Chargers in a special preliminary and halftime game.

Tomorrow night the CIF high school semifinals take the spotlight with games at 7 and 9 o'clock.

Then on Saturday it's a spectacular tripleheader. The Rockets entertain the Los Angeles Lakers in the 9 p.m. topper following the CIF third place and championship clashes at 5 and 7 p.m.

Tickets for all three nights are available now at the Sports Arena ticket office and Metro Ticket Agencies.

This is a key week in the Rockets drive for a Western Division playoff berth.

In addition to the home games against the Royals and Lakers, the San Diegans conclude the week with a trip Tuesday to Seattle for a showdown against the red-hot Sonics.

Forward Toby Kimball could give the Rockets a big boost this week by returning to action after missing several games with a mild tendon tear in the right foot.

Kimball may be ready for action Saturday night against the Lakers, which would mean he was only out for 10 days and five games.

Even without Kimball, the Rockets came through with a brilliant road triumph last week by erasing a 14-point deficit in the last quarter to beat the Knicks in New York.

Two other bright spots in the three-game road trip came from Stu Lantz and Pat Riley.

Lantz continues to play consistent ball in the backcourt while Riley exploded for 20 points against Atlanta for his best game since hitting 21 against the Hawks Nov. 8.

ROCKET NOTES: San Diego holds a 3-2 season series lead over Cincinnati, but has yet to win in six starts against the Lakers this season although in the two previous games here they lost by two points and once in overtime.

Finals are scheduled

More than 1,300 qualifiers in area competition of the second annual Dribble and Shoot Contest advance to the District finals this week at 17 county locations.

The contest is a test of basketball skills for boys 9 to 18 years old and is co-sponsored by the Coca Cola Bottling Company of San Diego, the San Diego County and City Recreation Departments and the San Diego Rockets of the National Basketball Association.

Competition is divided into five age classes:

Nine-year-olds; 10 to 11; 12 to 13; 14 to 15; and 16 to 18 year olds.

Each contestant receives points for the number of baskets made within 30 seconds and the speed for which he can dribble a ball through an obstacle course.

Bay—1 p.m. Saturday, Pt. Loma High School; Kearny—1 p.m. Saturday, Kearny High School; Skyline—1 p.m. Saturday, North Clairemont Recreation Center; Northshore—10 a.m. Saturday, Pacific Beach Recreation Center.

The first and second place finishers in each age class at each District Contest will advance to the semifinals at 2:30 p.m. Saturday, March 8, at Balboa Park's Municipal Gymnasium.

Winners in the semifinals qualify for the championship finals at the Sports Arena during halftime of the Rockets game against the Detroit Pistons, Sunday, March 16.

Edwards at best, says Hawk coach

By JOHN E. WIRGES
Sentinel Sports Editor

John Hannon's Warhawks got the job done, Tuesday, taking a win in the first round of play in the 1969 post season CIF championships. The Hawks whipped a solid Vista crew 81-70 on the shooting of Phil Edwards and the defensive play of Dennis Dascenzo.

"EDWARDS PLAYED A great game," opinioned Hawk coach Hannon. "It was one of his best, he was right there when he had to be."

That's right where he was. Edwards scored 15 points in the first half and 14 in the second to gain the game high of 29. He and Dascenzo teamed up to control the backboards and by and large, they had things their own way.

THE WARHAWKS AND the Panthers were battling on even terms until early in the second quarter when Madison's Dave Smith got hot and hit for eight points. His splurge put the Hawks on top by 10 and that's where they stayed most of the night. It was Madison 37-29 at the half with the Warhawks keeping eight to ten points out in front the rest of the way.

Four players hit in double figures for Madison with Smith's 14 following Edwards' effort. Mike Cohen hit for 11 and Bob Brady chipped in 10.

BIG BOB LEBRUN WAS high man for Vista with 24 points. Bob Nelson had 17 for the Panthers.

"We have a well balanced ball club," claimed John Hannon. "They pick each other up and play as a team. Our two early wins over University and Kearny really got us going. I'm proud of every boy on the team."

THE WARHAWKS MUST clear a quarter-final game with Grossmont before they can move into semi-final action at the Sports Arena tomorrow night.

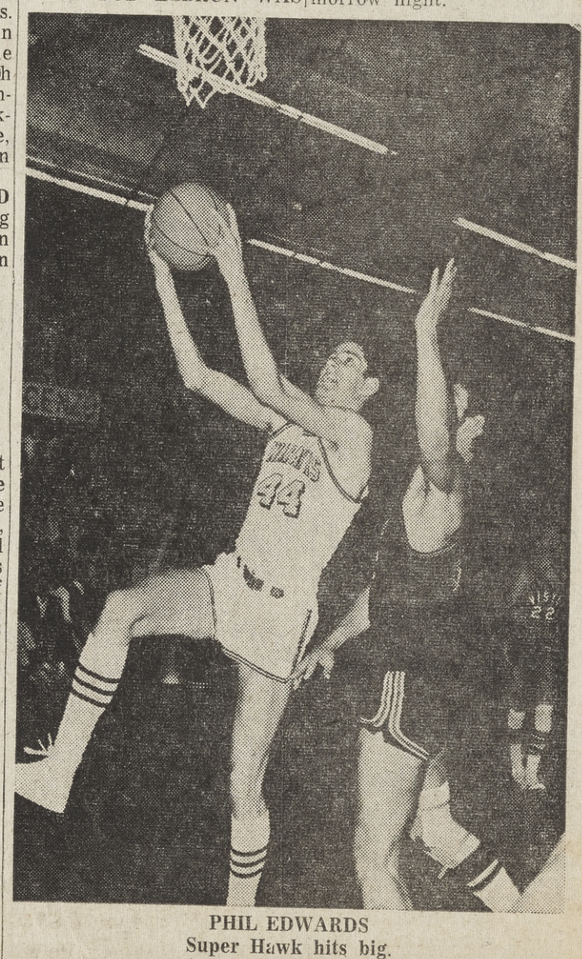

PHIL EDWARDS
Super Hawk hits big.

Uni ousted by Morse

It was five against six but it was enough to knock the University Dons out of the CIF cage playoffs. Morse, staying with its starters all the way, clipped the Dons 78-70 in first round play of the post season cage classic. University used six players in the contest.

TERRY ANTOINE AND Avery Clark lead the way for the Tigers with 23 and 21 points, respectively, as each Morse man hit in double figures. The Jacksons' hit for 24, with Don collecting 13 and Jack getting 11. Cedric Reed potted 10 for the Tigers.

University was led by Don McCormick's 23 points with Ken Brush right behind at 22. The Dons end their season with a 24-5 record.

MORSE MUST PASS Oceanside to earn the right at the winner of the Madison-Grossmont contest in quarter final action at the Sports Arena tomorrow night.

—JW—

RIDE THE COASTER

The 110 foot high screamer is Southern California's biggest thrill maker!

OPEN
SATURDAY
and
SUNDAY
NOON TO DARK

BELMONT
AMUSEMENT PARK
IN
MISSION BEACH

LE MANS
MINIATURE RACEWAYS
★ 16 LANES ★ 2 TRACKS
POOL TABLE — GAMES
2535 CLAIREMONT DR. 276-1432
South Clairemont Next to Safeway
Open 11 to 9 Every Day

NORTH SHORES READING CLINIC
REMEDIAL and SPEED READING
Classes and Individual Training Now Available for Adults and Children
7732 Girard - La Jolla
454-0818

FREE BOAT
With Each Trailer
APACHE
ALPINE TRAILERS
600 EL CAJON BLVD.
442-9551
1217 W. ENCINITAS RD.
744-2010
SAN MARCOS

NOW UNDER New Ownership
WITH . . .
★ NEW LOW PRICES: New and used cars and trucks are priced for high volume sales — fast turn-over — big savings for you!
★ NEW HIGH TRADE-INS: Expanded used car and truck operation permits highest trade-in allowance on your present vehicle.
★ NEW TERMS AVAILABLE: Choose Bank or G.M.A.C. financing for new and used cars and trucks. 48 month terms and low down-payment available.
★ NEW FLEET AND LEASE DEPT: If you wish to lease or buy — one or fifty — we'll save you time and money too!
★ NEW POLICY—SATISFACTION: We're pledged to customer-satisfaction as our No. 1 priority of business.
★ PHIL SCHMIDT, Service Manager, JACK WALTERS, Parts Manager, and JIM CAMPBELL, Body Shop Manager, assure you the finest after-sale maintenance, repair and replacement service — ANYWHERE!
Putting you first, keeps us first

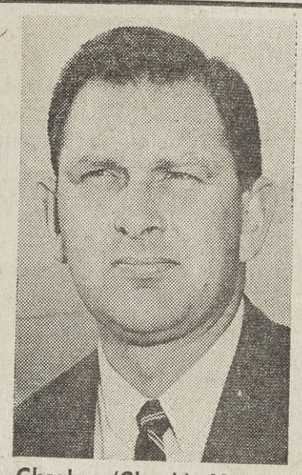

Charles (Chuck) Menotti
New Dealer

We may be TOUGH to find . . . but we're EASY to deal with!

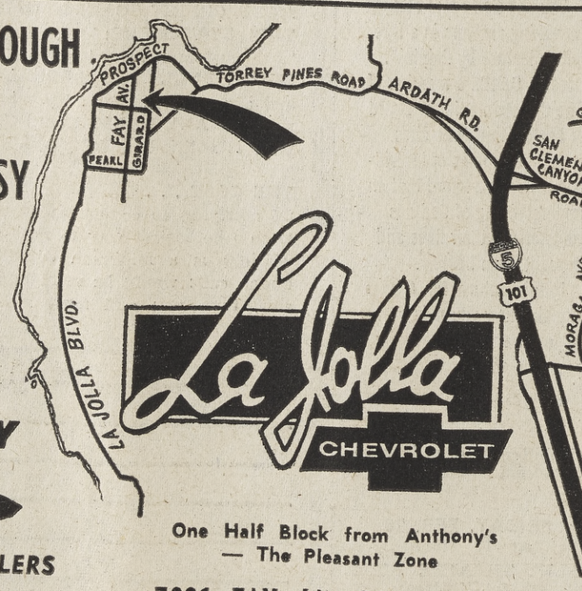

CHEVWAY
CHEVROLET DEALERS
LEASING SYSTEM

One Half Block from Anthony's
— The Pleasant Zone

7821 FAY (At Silverado) 454-421

ORDER YOUR NEW 1969 Nova COUPE
ONLY $1995 Plus Sales Tax & License

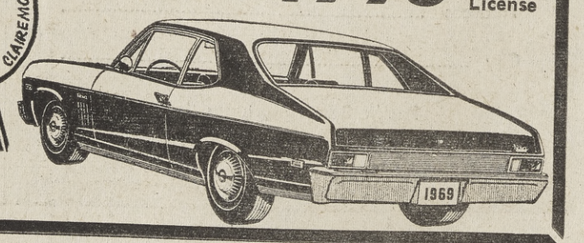

SENTINEL CLASSIFIED SECTION

274-3210 READ WITH CONFIDENCE—USE FOR RESULTS! 274-3210

4 Homes for Sale 4 Homes for Sale 4 Homes for Sale 4 Homes for Sale 4 Homes for Sale 4 Homes for Sale 4 Homes for Sale 4 Homes for Sale

ART LEITCH VALUES

PACIFIC BEACH OFFICE 488-7535
828 GARNET AVE.

BEACH HOME — $23,000
Fun and sun from this 3-BR. Mission Beach home. Just steps to beach and surf. Could be your second home or rental. Call now 488-7535.

JUST LISTED — PACIFICA
IF you respond to quality and good taste you'll want to see this spacious 3-BR., 2-bath decorator's delight today! Priced right at $34,000 with fast occupancy possible. Excellent terms. Don't delay! 488-7535.

LOVE MAY COME BUT ONCE
Which ain't bad—and then again a second love like this ocean front spectacular view home may be your need. Let the surf lull you to sleep. 2-BR., 2-bath, built-ins, fireplace, $79,500. Owner will carry 2nd. and or trade. 488-7535.

CLAIREMONT MESA OFFICE 274-5040
4575 CLAIREMONT DRIVE

POSSESSION MARCH 1ST
As this 3-BR., 2-bath home will be vacant and ready for you to move into with no work. Carpets and drapes throughout. Best buy in University City. Only $29,500. Call 274-5040 to buy.

WILD HORSES COULDN'T
Drag you away from Mustang St. after you see this big 3-BR., 2-bath "Lifetime" home with golden oak floors, electric built-ins, floor to ceiling fireplace. Phone 274-5040, eves. 224-5724.

WALK TO THE SQUARE
ON quiet Donald Ave. with a big green canyon for your back yard. Immaculate 3-BR., 2-bath with thick carpets, plush drapes and covered patio. Phone 274-5040. Eves., 224-5724.

CLAIREMONT-MORENA OFFICE 276-1631
2351 MORENA BLVD.

NAVY TRANSFER
Almost new & work all done on this exciting 4-BR., 2½-bath in University City. Large family room with wet bar. Many more extras. On quiet and safe Cul-de-Sac. We invite your inquiry. Just call 276-1631 for details.

NEVER A BETTER TIME
Than now, to invest in Real Estate. Buy a Duplex—live in one side, let other side make your payments, build up your equity without even trying. In two years trade for 4 plex and you're on your way. We have several to choose from. Call 276-1631 for details!

ASSUME LOW INTEREST
Take over FHA loan. 3-BR., 2-bath. Western Hills. Walk to schools and bus. $26,950. Call 276-1631 for exciting details

ART LEITCH, REALTORS

Bird Realty

PERSONALIZED SERVICE WITH SINCERE EFFORT

LARGE CLAIREMONT-EAST TRI-LEVEL
Three large bedrooms, three baths, walk-in closets, family room, all just like new. Beautiful landscape, carpets and drapes. Approximately $6,000 cashes the owner out. Assume 5¾% loan. 279-8400.

SERRA MESA BARGAIN
Quality three-bedroom, two-bath home with oak floors, lath & plaster construction, built-ins. Carpets, quick possession. Close to schools, stores & bus. $23,500. E-Z FHA or VA terms. 278-9910. Evenings 277-8424.

FIVE-BEDROOM, FOUR-BATH HOME
Just the house for a large family. Completely separate studio apartment, ideal for in-laws. Over 1860 sq. ft., carpets, drapes, built-ins, all in like-new condition. $34,950 E-Z FHA terms available. 274-4100.

Ten Offices To Serve You

Kearny Mesa	4227	Convoy	279-8400
Clairemont	3949	Clairemont Dr.	274-4100
Serra Mesa	3373	Sandrock Rd.	278-9910
Allied Gardens	6403	Mission Gorge	283-6591
Income & Exchange	3066	El Cajon Blvd.	283-2014
College	6822	El Cajon Blvd.	465-3600
North Park	3066	El Cajon Blvd.	283-6171
Fletcher Hills	2234	Fletcher Pkwy.	460-3300
El Cajon	403	E. Main St.	442-0715
Escrow Co.	3066	El Cajon Blvd.	283-6037

DELE. KIRK

NO. PACIFIC BEACH
Hard to come by at this price. Real nice 3-B.R., 2 bath with fireplace, new carpeting, double gar., large fenced lot. Near all. Only $28,750 with terms.

OWNER ANXIOUS
La Jolla 4-B.R., 3 baths, all carpeted plus family rm. off kitchen. Located just above Kate Sessions Park. A real buy at $42,900.

WE NEED LISTINGS
1930 BALBOA
274-6660 488-2433

For Peninsula Properties
Peninsula Realty 224-3428

MAY I HAVE THE PLEASURE?

of showing you a good family home! 4-B.R.'s, 1¾ bath. Fireplace, forced air heat, built-ins, water softener & many other extras. Near schools, churches & shopping. Will sell FHA-VA or assume 5¼%. GI loan. $25,500. Call now!

Estelle Statler, Realtor
1976 GARNET 273-8838
Eves. 273-3598 488-8047

SALES — EXCHANGES
PROPERTY MANAGEMENT
2124 Garnet 274-5442
DANIEL REALTOR

FRANK CURRENT, RLTR.
Complete Service 274-2900

SELDOM FIND

Castle Hills, near La Jolla
View of Bay & Ocean
3-B.R., den, 2 baths, built-ins, dishwasher, fireplace, covered patio. On quiet Cul-de Sac. 10% dn. $33,900. Trade for smaller or ??

TOWNHOUSE

Plus income—New 2 on 1
Beautiful 2-B.R., 2 bath, built-ins, wall to ceiling fireplace, carpet, drapes, patio + separate 1-B.R. with built-ins, carpet, drapes, view. Try $5,000 down or trade for lot, trust deed or (?)

MISSION BAY REALTY
2002 GRAND AVE.
276-6911

JUST LISTED

3-B.R., 1¾ bath, $17,950. Close to downtown. Low maintenance yard. Low down FHA, No down VA.

REDECORATED

2-B.R. w/canyon view. Near Clairemont Square shopping center. Assume 7¼% loan. At $113 month for all

INCOME

3 on 1. Two 2-B.R.'s, plus a 3-B.R. all on one lot. Total price $17,500. Will exchange for building lot.

MARMET REALTY
4586 CLMT. DR. 276-4211

CUSTOM BUILT

3-B.R., 2 bath home. Quality construction features lath & plaster walls, gleaming hardwood floors, sparkling ceramic tile, cedar lined closets, forced air heat, and Chambers deluxe built-ins. Spacious living room has used brick fireplace and sliding glass doors leading to attractive easy-up-keep yard with mature bearing orange trees. Extra room off kitchen ideal as a den or activity room.
$27,500. Terms.

LIST WITH BUSY B
YOUR ACTION REALTOR

BUSY B

2321 Morena
276-0300 Eves. 279-1273

R4 LOT

75'x135' choice Pacific Beach location under $350.00/sq. ft. Older 2-B.R., redwood home in good condition.

WEST CLAIREMONT

Newer 4-B.R., 2 bath, 2 story home. Carpets & drapes. Wet bar, fireplace, etc. Priced to sell FHA VA.

JACK LEE REALTY
4635 Mission Bay Dr.
276-3714

4 UNITS
50x125 Corner lot.
$35,950

WE TRADE OR SELL
ANYTHING, ANYWHERE
INCOME — HOMES
INVESTMENTS

GROVER MYERS
REALTOR
1025 Garnet 488-0697

VIEW! VIEW! VIEW!

Looking for a big 4-B.R.? We have found the one for you. Parquet floors, 2 car garage, fireplace & of course a fantastic view! Call today, tomorrow may be too late.

BILL HUGHES, REALTOR
4105 Ashton St. 276-1668
6069 Miss Gorge Rd. 283-5921

4 Units Partly Furn.
Gross $365 mo. $30,000
Small down
Gillam Realty 274-5000

For Real Estate Assistance
"Call" A. R. Noble 274-9700

Clairemont's Original Realtors

MULTIPLE LISTING MEMBER

Burgener's Best Buys

VIEW VIEW VIEW
Bay and ocean. See this 3-BR., 2 baths plus den plus family room on lower level. Don't wait—will not last! Wall to wall carpets, drapes, electric built-in range and oven, forced air heat. 2-Car garage. New Custom kitchen. Newly painted interior and exterior. Close to all schools, shopping and bus. Valued at $29,500. Call for details.
278-1234 After 6 p.m. 276-3317

IMMEDIATE POSSESSION
3-BR. home on a canyon lot. In the Mountain area of Clairemont for ONLY $18,500. With EZ terms.
276-1234 Eves. 276-7431

ATTENTION EXECUTIVES
4-BR., 2½ baths, with over 2100 sq. ft. of living area, and located on a Cul-de-Sac, with Bay & ocean view. Floor to ceiling fireplace, family room, plus many other features. Priced at $36,950.
276-1234 Eves. 276-7431

CONDOMINIUM
1—3-BR. & 1—2-BR. — BOTH WITH 1½-bath, built-ins, beautiful carpeting and drapes. Priced below $20,000 with terms you will appreciate. Don't hesitate, see these today!
277-1234 Eves. 453-5350

LIKE DEAD END STREETS?
3-BR., 1½-bath, carpets, drapes. Beautiful rear yard & patio. Convenient location, nice neighborhood. You must see to appreciate!
277-1234 Eves. 453-5350

CAPE COD — NEAR S.D. STATE
Lovely 2-BR. "can be converted into 3 BR's", 2 fireplaces, oak floors, beautifully panelled family room. Air conditioning. Large covered patio. Many extras. Cose to school, shopping, bus. Hurry! Priced to sell!
274-1234 Eves. 276-5933

MUST SEE TO APPRECIATE
This charming 3-BR., 2-bath, on top of San Clemente Canyon Park. Watch nature from your living room & your kiddies will have just a few blocks to school. Hurry! $27,500.
274-1234 Eves. 276-5933

Clair W. BURGENER CO.

REALTORS

APPROVED VA BROKER

EAST CLAIREMONT	5358 Balboa at Genesee	278-1234
SOUTH CLAIREMONT	2585 Clairemont Dr.	276-1234
KEARNY MESA	3355 Sandrock Road	277-1234
NO. CLAIREMONT	3851 Clairemont Mesa Blvd.	274-1234

GET LOTS FROM "REGGIE"

RP—LOT W/RENTALS
Pac. Bch. — Rentals bring in $500 — Medical Bldg. Would bring much more. 76x125'. Asking $62,500

TOWNHOUSE SITE $4,950
Brand New Area — 25x137', easy to build lot.

5-BR. SITE — PAC. BCH.
$12,950 for flattest lot in P.B. — Terms, too.

LA JOLLA SCENIC DR.
Huge Muirlands Lot. 2-Way View. $24,500.

DOWNTOWN DOG — R-4
Front St.—Asking $34,500. Rents in $385—Good Terms.

BAKER ST. R-1 LOT
Lovely rear view — $10,000 makes it cheapest in area ½ Down.

RENTALS? — I'VE GOT THEM — CALL ME

Reginald Paul Realtor 276-4222 2415 Morena

OPEN HOUSE

BY OWNER
College Area "Charmer"

Large Landscaped Lot
Automatic Watering System
Luxurious Heated Pool
Spacious Covered Patios
Built-in Barbeque

Air Conditioned Beauty
3800 Sq. Ft. of Living Area
4 Roomy Bedrooms & Baths
+ Guest Quarters & Bath
35' Family Room

Modern Features
Built-in Bookcases,
Cupboards &
Wardrobes Beyond Belief
Built-in
Chambers Appliances,
Range & Double Oven
Refrig. & Dishwasher
Custom Designed Fireplace
with Planters
Rich Carpeting - Drapes
Will Trade Equity For
Income Property
6117 PONTIAC ST. 583-0119

You promised her a lot, buy one! Blais Rlty. 276-4420.

VACANT Quick Possession

5125 CASTLE HILLS DR.
An outstanding 3-BR + den, separate dining room, floor to ceiling fireplace, 2 baths. Spacious rear yard & patio, walled. Minimum yard work. $35,750. Owner transferred, must sell!

LIST WITH US
& START PACKING.

SALESMAN NEEDED

SEEBERGER

REALTOR
274-3466 Eves. 488-3020
3466 INGRAHAM

2—2-B.R. houses. Glass doors lead to tropical garden. All built-ins, fireplace, etc.
E. F. CLINT 488-3583

For Bay Park-Clmt. homes
Call Hagan Realty 276-6999

NAT CORDOVA

REALTOR

TWO ON ONE
—3-B.R., 2 bath, (1050 sq. ft.) PLUS 2-B.R., (850 sq. ft.) Open beamed ceiling, used brick fireplace and pullman bath. Double garage on paved alley. Near Lamont St. Nicely landscaped and fenced. VIEW FROM REAR HOME. $31,000.
Eves. 273-0210

EXCLUSIVE BRIARFIELD
250 FT. TO NORTH SHORES BAY. Large 3-B.R. + den, 3 baths, separate dining room. Immaculate, custom home, built-ins and w/w carpets & drapes throughout. Gorgeous decor. Approx 1900 sq. ft. 10% DOWN. IMMEDIATE POSSESSION. $47,950.
Eves. 488-7413

WE Service all types of properties.
WE offer listings in both La Jolla & Bay area multiple, in selective properties.

1160 GARNET 488-7523
1029 PROSPECT 459-3383

REDUCED $500
Drive by 4952 POLA CT. Must sell now! 3-B.R., 2 bath, built-ins, fireplace, carpets, drapes. On a Cul-de-Sac. Minutes away from shopping & schools. 3 blks to bus. Hurry!
FHA—VACANT NO DN GI
3-B.R., 1 bath, built-ins, fenced corner yard. Near bus, shopping. Why pay rent?
$19,500.

COONEY/CARTER

REALTORS
3949 Clairemont Dr. 276-6441

2-BR. ESTATE STARTER

LOW DOWN PAYMENT—
$120 pays all. Newly painted interior, new w/w carpet, stove & refrig to stay. No qualifying. Just take over payments. All of this and a canyon view too! Owner transferred and wants action.

Clairemont Realty
3949 CLAIREMONT DR.
274-5661

4-B.R. Clairemont

Best area. Approx. ⅓ acre canyon view lot. Large kitchen, dishwasher, 2 sinks, eating area, room for washer, dryer. Fireplace, carpets, drapes, fenced, detached gar., lots of brick work front & patio. Large Playhouse, fruit trees, and sprinklers. Assumable 5¾ VA loan. By appt. only Sat. & Sun. 273-2314 eves. Principals only, please.

CUSTOM BUILT
2000 SQUARE FEET
3-B.R., 1¾ baths, fireplace
20x25 family room.
Owner transferred
FAST POSSESSION
ONLY $29,950

JEDERBERG REALTY
277-2512 — 279-4900

SPECULATOR'S DREAM

Assume VA loan on 2-B.R. house — to live in or rent with an excellent return on your investment until you are ready to build on this R-4 lot.

SHANNON REALTY CO.
274-0451

GOVT. REPOSSESSIONS

All San Diego Areas
Like new or (as is)
Low down or no down pymt.

KLEEGE REALTY
4116 Kane, off Morena
276-6230

"BY APPOINTMENT"

Near all, refurbished 3-B.R., close to bank, shopping, and Recreation Center. Only $24,500. Must ask for "Mr. Noble" to see & for any further information.
Evenings 273-9618

A. R. NOBLE REALTOR
1356 GARNET 274-9700

Family's Pleasure & View, 4-B.R., 2½ bath—family rm.
MEEKER REALTY 276-5454

CIRCLE

IMMEDIATE POSSESSION
Del Webb beauty, new painted inside & out, blt.-ins, 3-BR., 2-bath & 2-car garage. On quiet street w/fenced lot. Walk to shops, all schools, bus & Boys Club. Vacant —move in today. Only $21,900—no down to Vets or FHA terms or take over 5¼% VA loan. 276-4112. Eves., 273-6649.

OUTSTANDING!
This lovely home has been painted top to bottom, inside & out + new roof. Everything is ship shape. It's "in the pink"—are you ready to move in? Look at all it has to offer: 3-BR., 2-bath, fireplace, cpts., drapes; blt.-ins + cov'd. patio. Only $22500 w/no down VA, small down FHA. 273-1524. Evenings 453-4068.

REDUCED $1,000
"Avalon" 4-BR., 2-bath model overlooking Mission Bay area. Extra lge. kitchen w/blt.-ins + dishwasher, huge living room w/fireplace, cpts. & drapes & fenced lot. Reduced to $26,900—quick possession—terms flexible. 274-6200. Evenings 488-6192.

TWO ACRE LOT?
Seeing is believing, 3-BR., 2-bath + 20x20' panelled recreation room—patio on 2-acre canyon view lot on end of quiet Cul-de-sac. Blt.-in kitchen, F/A heat, oak floors + lath & plaster interior. Only $23,500—no down to Vets or FHA terms avail. Won't last long. 279-0240. Evenings 488-0363.

A DAILY DIP
can now become your routine—instead of a dream. 15x36' swimming pool is not the only "extra" here—you'll also get 3-BR., 2-bath, blt.-ins, fireplace, cpts. & drapes for only $26,000. No down VA, small down FHA. 278-0130. Evenings 278-3401.

PRESTIGE AREA
How about a deluxe 3-BR., 2-bath & 2-car garage "Former Model Home" in a $30-35,000 area for below $24,000? Private corner lot w/sprinklers, blt.-ins, fireplace w/gas jet, cpts. & drapes + brick patio. See & submit your terms—$1750 down FHA or try VA w/$0 down. 273-3921. Eves. 276-3326.

CIRCLE REALTY, Realtors

4376 Moraga Ave.	273-1524
3087 Clairemont Dr.	276-4112
3340 Sandrock Rd.	279-0240
1759 Garnet St.	274-6200
3984 Clairemont Mesa Blvd.	273-3921
3245 Mission Village Dr.	278-0130

2 ON 1
NEAR CROWN POINT
Lovely 3-BR., 2-car gar. Lovely covered patio and many xtras plus a fine 1 BR. Rental for extra income. Asking $32,500 or will trade up.

Income Units — Small to Large — We have them!

Vacant "C" or with 2 on 1 $29,900 up.

TRADE Office Bldg. for Apts.

LAHOUD—SINCE 1946

1380 GARNET 274-6821

4-A Clairemont

GREAT FOR CHILDREN
Large concrete play area + fenced grassy yard with tree! 4 bedroom, 2 bath, built-in kitchen booth + dining, w/w carpeting and drapes, fireplace, covered patio, 2-car garage, one owner, near schools. $25,500. Call 278-5924

VACANT 4-B.R., 2 bath, 1400 sq. ft., lg. fenced yard, beautifully landscaped. Blt-ins, frplc., cathedral ceiling, dbl. garage w/work bench. Canyon view on Cul-de-Sac. Near all schools, park, bus & shopping. Xlnt. loan, $24,250. 4020 Mt. Brundage. 276-1926

IMMEDIATE POSSESSION
By owner. E. Clmt. 3-B.R., 2 bath, Cul-de-Sac, bltins, near new carpets & drapes, water softener, TV antenna, lg. landscaped yard, Xtra lg. patio slab. 5¼% GI. $24,500. 279-3562

QUIET AREA
Nice 3-B.R., So. Clmt. Patio, blt-ins, dbl. gar., Assume FHA $132 per month
HARBOR REALTY
298-3139 222-1131

By owner. 3-B.R., 2 bath, dbl. garage, air conditioned, carpet, FA heat. Bel Air patio & many extras. $23,950 4212 Conrad Ave. 273-2374 or 273-5448

3-B.R., frplc., patio, new carpet throughout. 4552 Lyric Lane. 278-8044

3-B.R., 1 bath, lg. yard, must see to appreciate. $19,500. By owner. 278-1639

By owner, 4-B.R., 2 bath. 4354 Mt. Putman 278-5924

Serra Mesa

3-B.R., 2 ba., den, view. L. Co. 488-7597, 277-3993

4-C La Jolla

Large Family Hideaway
NEAR U.C.S.D.
POOL, NEW CARPET
5-B.R.'s, 3 BATHS. $55,000
McKELLAR & WYER
PHONE 454-0493

CHARLIE BLANE, REALTOR
1621 Grand Ave. 274-3737

5-BR. - 3-BATH - VIEW

Built-ins, fireplace, forced air. Carpets, hardwood floors. WALK TO ALL SCHOOLS. Good terms, possible small trade — submit. Eves. 276-4714

WATERS & ASSOC., INC.
276-2540

CLAIREMONT SPECIAL
3-B.R., family rm., 2 bath, built-ins, BBQ. Corner. Close to shops.
3-B.R. extra large rumpus rm., enclosed patio.

BOND

REALTY 273-1171

By owner. 3-B.R., 1 bath, gar., patio. Clean $14,950. $750 dn. VA-FHA. Lomita Vill. 273-2374 or 273-5448

BY OWNER. 2-B.R., 1 bath. 6% VA loan at $78 mo. 6981 Glidden

4-A Clairemont

PARDEE HOME BUILDERS

BUILDER'S CLOSE-OUT

CLAIREMONT NORTH--MODEL HOMES

3 & 4-BR. Homes with Lanai Kitchen/Dishwashers/Double Oven Ranges/100% nylon carpet. Shake Roofs/Fences / Lawns / Tree.

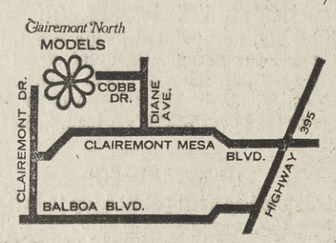

5298 COBB PLACE Phone 276-1300

4-C La Jolla

OPEN SUNDAY 1-4

5556 RUTGERS ROAD

Spacious contemporary home with view. 3-B.R., 2 bath and family room. Fine condition. $55,500.

EXCELLENT VIEW

Enjoy a fine unobstructed Southern view of the Ocean, Mission Beach, Point Loma and lights from this cozy 2-B.R. and den home, wtih delightful glass enclosed patio. This is a fully air conditioned home. $45,000.

COLDWELL, BANKER & COMPANY
1020 PROSPECT 459-3851

Charming La Jolla Shores
3-B.R.'s, 2 BATHS
Convenient to Scripps and UCSD
CALL EVES. 276-5226
Price $45,750

McKELLAR & WYER
PHONE 454-0493

CONVENIENT LOCALE
3-B.R., 2 bath, large family room on Gravilla St. Only $33,500.
ESTATE REALTY
Frank Olson, Broker
Ralph Candee, Associate
5166 Cass St. 488-2662

4-C La Jolla

ART LEITCH VALUES

OPEN 7 DAYS A WEEK

Bachelor's Escape

It's young . . . It's lovely . . . And it's not engaged . . . A very plush pad! 2 bedroom, 2½ bath Townhouse only a block to center of the Village. Bargain priced $28,750. Why pay rent? Invest. Phone 459-3833

So Desirable!

Close to neighborhood community! Close to shopping! Priced for the avid bargain hunter. $34,950. 3-B.R., 2 bath. Trees and patio area. A value that's hard to find. Phone 459-3833 Evenings 262-7342

Art Leitch, Realtors
7827 IVANHOE 459-3833

CLOSE IN. VIRGINIA WAY
ATTRACTIVE 2-B.R. plus huge convertible den, 2¾ baths. Fireplace with gas lighter. Charming location. Walk to all stores and markets. Hardwood floors. Immaculate condition. 2 car garage. Sprinklers. Easy maintenance.
ALCOVE REAL ESTATE
7614 Herschel 454-2193

4-C La Jolla

Muirlands Village

In this ever popular area, close to schools and village we have this charming 3 bedrooms, 2 bath home with circular driveway. The large living room with fireplace has wide picture windows offering a view of the ocean and golf course. In addition to a separate dining room, there is a roomy breakfast area. Minimum care is required in the almost maintenance-free landscaping. Added to all this is a large heated swimming pool plus a dressing room. New wall-to-wall carpeting and draperies included in this value packed home at only $52,750.

View! View! View!

Situated on one of the best panoramic ocean view lots in La Jolla is this spacious 2-Bedroom plus den — 2-bath home. The extra large living room has a fireplace plus French doors opening out to a lovely secluded patio. If you are looking for maximum privacy, plus one of the best ocean views, plus location then make this a must see!!

La Jolla M-1 Zone

This valuable corner with 140 feet of frontage is located on busy Pearl Street. This property is an ideal investment for future appreciation in value, meanwhile, property is leased and will more than carry itself. Can be used for any type of commercial business but has the additional advantage of being zoned M-1 (light industrial). Priced at only $95,000.

LOELTZ & ASSOCIATES
7746 Herschel 454-0381

2 FINE
BRAND NEW
LISTINGS

3-B.R., den, large living room with raised hearth. New top grade wall to wall carpet, freshly decorated. Easy yard maintenance. Most desirable neighborhood. Priced right at $54,500

3-B.R., 2½ baths, large family room. View to Pt. Loma and Bay. Real country feeling, but minutes to all. $54,200.

2 FINE
WEEK-OLD
LISTINGS

In Exclusive Upper Hermosa. 2-B.R.'s, full dining room. Living room with good fireplace. Many beautiful fruit trees. $35,000.

3-B.R.'s Convenient location. Neat and clean. Sunny patio. Easy terms. ASSUMABLE 5½% loan. $31,500.

BEACH 'n' BAY REALTY
454-7115
OPEN 7 DAYS A WEEK
7780 Girard at Silverado
A California Corporation

EXECUTIVE HOME
6374 LA JOLLA BLVD.
SHOWN BY APPOINTMENT
2 spacious bedrooms, formal D.R., HW floors, w/w carpet, drapes, frplc. Beautifully landscaped.
Only $45,000

SHANNON REALTY CO.
274-0451

3-BR.
OLDER HOME
WARM FIREPLACE
Separate rumpus room. Some ocean view. Steps to Bird Rock school. Corner & alley. Sell or exchange for a small income. $27,400.

CHARLOTTE TURK, Realtor
2134 GARNET 273-9675

BIRD ROCK
Beautifully decorated
3-B.R., 1½ BATHS
Extra Large Studio and living room
Looking on to picture book out door living in 2 yards. $31,900

McKELLAR & WYER
PHONE 454-0493

Mary Stevens & Associates
5505 La Jolla Blvd. 454-0188

4-C La Jolla

A FINE DUPLEX

A most attractive property, only ½ block from the ocean on Nautilus Street, consisting of an unfurnished 2 bedroom with dining room, apartment plus a one bedroom furnished apartment. There is a double garage in rear on paved alley. Ideal for the owner who wants to live in one and have income from the other. A good investment at $43,500.

NEED 4 BEDROOMS?

If you have children and want the convenience of living near a school and like the La Jolla Shores area, by all means, see this one. It is on Ardath Road and is ideal for a family home. The large master bedroom has it's own fireplace. The beamed ceiling living room also has one. There's a dining "L", built-ins in the kitchen including a dishwasher. Walk to restaurants, bus, stores, & beach. There are 3 baths. A good buy at $49,500.

PRESTWICK ESTATES

This superior home was designed to take advantage of one of the most breath-taking views in all of La Jolla. The keynote is quality, from the minute you enter a secluded patio, handsomely walled for privacy. Here you will find everything you have searched for, in a rare combination of spaciousness, fine construction and lavish attention to detail. The traffic pattern is excellent, with the living room and a separate dining room entered from a flowing hallway, with easy access to the three splendid bedrooms and baths. The kitchen and breakfast areas are just too great to describe. A separate laundry room and closet facilities contribute to the practical aspect of this wonderful house. This is the one you have been waiting for! Immediate occupancy. ONLY ONE OF A KIND at $115,000

CHOICE SITES

MUIRLANDS WEST Choice corner lot, bordering on cul de sac view, fine building pad—$35,000. ALSO another fine lot on El Camino del Teatro, underground utilities, view — $28,000

HUGH B. CREIGHTON
Realtor
454-2126 Eves. 488-0551
Extension 483

4-D Pacific Beach

BAY & CITY VIEW

IMMACULATE 3-B.R., 2 bath, island type kitchen off family rm. Beautiful back yard, space for pool. You'll love this nice home! A GOOD BUY at $35,900 with EASY LOW COST financing.

C. ED SCHUETZ & Assoc.
770 Turquoise
488-8318 Eves. 488-6598

R4—50x125'
Lot with older home. Assume existing loan $14,000. Sell or exchange for larger R4.
CHARLOTTE TURK, Realtor
2134 GARNET 273-9675

Mission Beach

MISSION BEACH SPECIALS

Four 1-B.R. Units. S. Beach

Commercial + Units. S. Bch.

3-B.R. Penthouse home

BJARNE LUND, REALTOR
488-8365

PENNY PRESENTS
C zone Cottage — $13,750
Will trade for 2 on 1, P.B.
PENNY REALTY
488-1155 488-6234

2 VACANT LOTS
Large Comml. & 25x93 R-4.
CURRENT. Rltr. 274-2900
PENNY Realty 488-1155
Mission Bay Sales Counselors

4-E Pt. Loma-Ocean Beach

BUILDING SITE
50x100 R-4 corner with rentable house. Price includes plans for 6 deluxe units.
$19,500

PRUETT REALTY
1845 Sunset Cliffs 222-0316

4-E Pt. Loma-Ocean Beach

Shelter's Pt. Loma

Plumosa Park Fixer Up

3650 CURTIS
3-B.R., 2 bath on nearly ½ acre lot. Vacant & ready to move in.

Harbor View lots from $9500

OPENING FOR ONE FULL TIMES SALESPERSON — PLENTY OF BUSINESS

SHELTER REALTY
Pt. Loma's income office
1453 Rosecrans 224-3526

ABOVE YACHT CLUB

Owner gone, must sell this 3-B.R., 2 bath home in $100,000 + area. Wood panelling, used brick fireplace, large master bedroom with dressing area & bath, built-in stereo, fire & burglar alarms. 14x20' lanai. Partial bay view. Reduced to $36,500.
CALL TODAY

SIEGEL REALTY
223-7147
4170 VOLTAIRE

NEAR THE VILLAGE
3-B.R. Spanish across from NTC, walking distance to everything. Now vacant and only $25,000.

CORNER LOCATION
3-B.R. charmer, fireplace, secluded patio, 3 car garage with unfinished room and bath. Only $31,000.

WARDLOW & ASSOCIATES
1958 Sunset Cliffs Blvd.
224-2744

4-BR. HOME
2½ baths, 3 car garage, large swimming pool.
All pool equipment
Walled yard. Only $33,000
POINT REALTY
4973 NIAGARA
222-0595 Eves. 223-7340

Loma Riviera Townhouses

BRAND NEW
CUSTOM-BUILT HOMES

Seaside Realty 222-0543

SPANISH HACIENDA
Just listed. This won't last! Beamed ceilings, fireplace. Owner asking $26,900.
Peninsula Realty 224-3428
1352 Sunset Cliffs Blvd.

Near The Village

3-B.R. Spanish across from NTC, walking distance to everything. Now vacant and only $25,000.

Corner Location

3-B.R. charmer, fireplace, secluded patio, 3 car garage with unfinished room and bath. Only $31,000.

WARDLOW & ASSOCIATES
1958 Sunset Cliffs Blvd.
224-2744

4-F University City

5-B.R., 3 bath, 2,400 sq. ft. Canyon lot on Cul de Sac. 3 blks. to shops, schl., bus Carpets, drapes, blt-ins. $40,900. Owner. 453-4732

LIKE NEW 4-B.R., 2 bath $21,950. Has w/w carpeting, drapes, fenced.
Current, Realtor 274-2900

5 County Property

Poway

HAS EVERYTHING!
4-B.R., 2 bath home, features large practical family room deep carpeted living room, with cozy fireplace and heavy shake roof. Only $29,950.
CAL-VET, VA, & FHA

CLAIR W. BURGENER
12205 POWAY ROAD
279-4050 748-3040

5-A Beach Property

Solana Beach

SOLANA BEACH TRAILER COURT
Near Ocean
Next to Bank of America
30 Spaces + 2 Cabins
Restaurant & Service Station
Property 198'x325'
Extends street to street
Out of Town Owner
Says "Sell"

PHILLIP MARLOW
107 N. Acacia Solana Beach
755-1893 Eves. 755-4328

5-A Beach Property

Del Mar

One story & Tri-level Homes
Three and Four Bedrooms
From $29,000
5% DOWN
30 Year Conventional Terms
6¾% loans available
Also FHA, VA-Vets No Down

Furnished model homes on Bonquita Dr., just No. of Del Mar Heights Rd.
Phone: 755-2303/276-2270

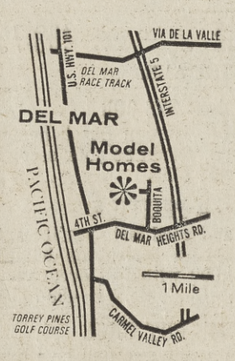

PARDEE HOME BUILDERS

DEL MAR HILLS

Solana Beach

C-ZONE
16,000 sq. ft. 154x320' lot. Frontage on 2 streets. Suitable for electronics, warehouse, Van & Storage. $200,000. Terms.

SURFSIDE REALTY
107 S. Acacia in the Plaza
755-1539 Eves. 755-2632
Eves. 753-3832

6 Income Property

5 Units. $42,000. 3 2-B.R., 2 1-B.R., gar, prime PB location. $6,000 annual income. Terms flexible, will trade. Agent. 459-5516

OCEAN FRONT UNITS
$35,000 equity, need cash.
RADELOW, Rlty. 276-2126

Have cash for income property. Parkman Rlty. 276-7575

Beach area motel, 24 units. L. Co. 488-7597, 277-3993

7 Lots for Sale

MISSION BAY VIEW LOT
Spectacular panoramic view. Near Catholic & Public schools. Level. Some terms to right buyer. Only $10,000.
WATERS & ASSOC., INC.
276-2540 Eves. 276-4714

2 VIEW LOTS
Both ready to build now.
$12,000 and $23,500
PAUL SPRINGER, BROKER
PHONE 453-5151

50x125 R-4, P.B. with older house. Sell or exchange. $23,500
CHARLOTTE TURK Realtor
2134 Garnet 273-9675

Retirement home, winter resort or xlnt. investment potential. Lot: 75x125. Salton Del Mar Estates. 282-7797

70x108 La Jolla $12,800
50x125 Bay Park $6,500
Hauseur Realtor 488-0545

LOT NEAR U.C.S.D.
LA JOLLA, $5,500-$7,000
Midyette Realtor 459-4375

8 Acreage for Sale

$8 DOWN, $8 per month, $795.00 full price, buys 10 acres in Southern California. L. Shewfelt, 326 W. 3rd St., L.A. Phone: (213)-623-5102

960 ACRES — RAMONA
$315 per ac. sold in 1 lot.
583-5098 Apex Rlty 232-9905

SACRIFICE FOR CASH
$95 per acre. 160 acs Borrego
OWNER 454-0925

Gas Station Site & Acreage
D'Agostino Rltr 277-1275

10 Business & Industrial for Sale or Trade

A-1 SHOPPING CENTER
Consisting of 8 modern store buildings with plenty of parking space. In fast growing North county community, all ocean view frontage. Moderately priced. Owner will carry trust deed.
CARDIFF REALTY
2105 San Elijo Cardiff
753-6579

12 Real Estate Exchanges

PACIFIC BEACH
REAL ESTATE EXCHANGE CENTER
BARTON REALTY CO.
4970 Cass St. 488-0678

Will swap clear view lots — Escondido & cash for improved Coastal properties.
755-4627

LAHOUD SINCE 1946
For Real Estate 274-6821
Phillip Marlow 755-1893
107 N. Acacia Solana Beach

SALES—TRADES 274-9700
John Hozduk, Realtor

13 Out of Town Property for Sale or Trade

Gracious Mt. home in Wrightwood Ski and Summer resort near San Bernardino. Exch. for Beach Frontage property or lot. JAT Realtors, Box 96, Wrightwood 92397. 249-3802, 249-3776

14 Real Estate Wanted

Quick $$ for your home
Before you sell or list your home call us for an offer on your equity. Clairemont, Serra Mesa, Kearny Mesa.
CIRCO INVEST CO. 274-6616

HAVE $100,000 cash for purchase of Clairemont or Kearny Mesa houses. Call us for an offer on your house.
CLAIREMONT Realty
273-0111

R-4 PROPERTY
SELL DIRECT
HANNAH LOELTZ, INC.
7746 Herschel 454-0381

For Real Estate Service
MEEKER REALTY 276-5454

LISTINGS WANTED
Dick Farrar Rltr. 274-9700

Cash for home equity. Bill Schneider, Realtor 272-2222

WE NEED LISTINGS — Call
DRAKE Realty 488-2886

15 Business Opportunities

Klemm's Auto Repair & equipment for lease. 1727 Garnet. 273-9090

16 Mortgages, Trust Deeds

SPOT CASH
I BUY GOOD 2ND T.D.'s
NO RED TAPE
G. S. KIBBEY 276-0217

17 Real Estate Loans

MONEY!!
Available for 1st & 2nd Trust Deed Loans on homes, income property, lots, land, TRUST DEEDS PURCHASED
Attractive terms & service
CIRCO INV. CORP.
BILL WOLFF, Loan Officer
3087 Clm't. Dr. A.M. 276-1164
Any other time 282-9563

20 Office & Store Rentals

BEST IN LA JOLLA
WHERE THE ACTION IS
Air conditioned offices
In new centrally located building. Real Estate oriented tenants desired, but others welcome
Call MR. SWINSON
THE ANDECK CO.
454-0781

La Jolla. Small office in Bentz Bldg. Unfurn.; incl. carpets, drapes, elevator, utilities, parking & 8 to 5 answering serv. $75. Call 459-3761 to see.

4652 CASS $200 with 1-B.R. living quarters. Will sell $34,000 if you wish.
John P. Hart, Realtor
488-2824

Deluxe Morena Blvd. space. Carpets, drapes. Parking. To $125. Mr. Waters.
276-2540

900 sq. ft. store — $175
3 Suite Office $185
E. F. CLINT 488-3583

1444 Garnet. Shop or paneled office, $85. Agent, 273-5077 or 273-7515.

OFFICES
1135 Garnet 488-0414

21 Rooms for Rent

Nice — carpeted, pvt. ent., empl. gent. 272-2388

21 Rooms for Rent

$59.50 Quiet. Large. Man only 2075 Grand, Pacific Beach

$70 Own entry, bath, refrig. Pacific Beach. 274-4988

24 Apartments for Rent Furnished

SAVE - SAVE - SAVE
Why rent furnished when you can buy a complete apt. full of furniture for $10.45 per month with no money down? Includes all taxes and interest. Complete L.R. Divan & chair, 2 end tables, cocktail table, 2 lamps. 5-piece dinette set in washable plastic. Complete BR. Bookcase headboard, double dresser & mirror, box springs and mattress with frame. Freight Outlet, 3752 Rosecrans. 298-7278.

OCEAN FRONT APTS.
1 Br. Furnished
1 Br. Unfurnished
Private Balconies, Elevator
Free Washers
and
Many Luxury Features
CASA DEL SUR
TOURMALINE AT
LA JOLLA BLVD.
Mgr. MRS. JEAN GUE
488-1167

Clmt. area, good deal for reliable people. 7 mo. rental from Mar. 15. 2-B.R., newly decorated, gar., priv yd, off street parking. No pets, baby O.K. 274-6919

Mission Beach 1-B.R. Adults only, no pets. 816 Niantic Ct. Call after 5. Esc. 746-4048.

1 & 2-B.R., $125 up, w/w, blt-ins, adults. FLEUR de LIS 274-3802

North Pacific Beach 1-B.R. furn. Married couple. No pets. $115. 272-2223

$55 So. Miss Bch. Single adult No kitchen. Util. 488-2249 aft. 6

$150. Lg. 2-B.R. very nice. Near beach, business & bus. 863 Diamond. 273-2843

$95. 1 Block Beach
1-B.R. Mission Bay Villa
1351 Pac. Bch. Dr. 274-9334

Bay Front 1-B.R. Adults. $175 Util. pd. 274-2900

$140 Efficiency La Jolla. Box 1130 c/o Sentinel.

1-B.R., $120 mo. incl. utils. No pets or children 274-4614

$130 1-B.R. All amenities. No pets. 2030 Diamond.

$165 2-B.R. near bay. Adults, no pets. 488-5804

So. Miss. Bch. Extra lg. 2-B.R. $150 mo til July 1 488-0903

Studio Central La Jolla. Parking, pvt. patio. 454-4749

25 Apartments for Rent Unfurnished

La Jolla's Finest
CHATEAU GIRARD
COR. GIRARD & GENTER

SHORT STROLL TO VILLAGE

SECURITY LOCK SYSTEM

ELEVATOR

GARAGES

WALK-IN WARDROBES

RADIANT HEAT

ADULTS ONLY — NO PETS

$185 & UP

Mrs. Julie Nickell, Mrg.
459-6060 274-2129

Open Daily 1-6 p.m.

VIEWS OF
Bay, Surf & Ocean
PRIVATE BALCONIES
Elevator — Built-ins — Carpets — drapes — Covered Carports. Free washers dryers — for each unit many other luxury features
1 BR. $240
2-BR. From $250
CASA DEL NORTE
5130 La Jolla Blvd
488-3471 Mgr. Mrs. Will

DELUXE
2-B.R. Apt. . . . $180
Near all Shopping, Bus, etc.
No Children. No Pets.
PACIFIC PLAZA TERRACE APTS.
1645 EMERALD 273-3120

CLASSIFIED AD INDEX

AUTOMOTIVE
Antique Cars 72
Auto repairs & parts 64
Autos for lease 66
Autos for Sale 70
Autos Wanted 65
Dune Buggies & Jeeps 67
Imports & Sports 71
Trailers, Campers, Mobile Homes 69
Trucks 63

EMPLOYMENT
Child Care 43
Employment Agencies 38
Employment Services 39
Help Wanted Men 37
Help Wanted Men & Women 36
Help Wanted Women 38
Situations Wanted Couples 40
Situations Wanted Men 41
Situations Wanted Women 42

MERCHANDISE FOR SALE AND WANTED
Antiques & Art 51
Boats & Supplies 59
Motors, Accessories, etc.
Furniture & Carpets 53
Household Appliances 52
Misc. for Sale 50
Misc. Wanted 49
Motorcycles 60
Motorbikes, Scooters, etc.
Musical Instruments 55
Swaps 45
TV, Radio, HI-FI 54

REAL ESTATE
Acreage for Sale 8
Beach Property 5-A
(Various Area Subheads)
Business or Industrial, for Sale or Lease 10
County Property 5
(Area Subheads, various)
Homes for Sale 4
Clairemont 4-A
Kearny Mesa 4-B
La Jolla 4-C
Pacific Beach 4-D
Pt. Loma-Ocean Beach 4-E
University City 4-F
Income Property 6
Lots for Sale 7
Mortgages, Trust Deeds For Sale. Wanted. 16
Out of Town Property for Sale or Trade. 13
Property, Sale or Trade 11
Real Estate Exchanges 12
Real Estate Loans 17
Real Estate Wanted 14

RENTALS
Apts. for Rent Furnished 24
Apts. for Rent Unfurnished. 25
Duplexes for Rent 26
Garages for Rent 31
Houses for Rent Furnished 27
Houses for Rent Unfurnished 28
Misc. Rentals 29
Motels, Hotels 30
Office & Stores for Rent 20
Rentals to Share 23
Rentals Wanted 32
Rest Homes, Sanitariums 22
Rooms for Rent 21

OTHER CLASSIFICATIONS
Business Opportunities 15
In Memorium 76
Lost & Found 73
Money to Loan 18
Money Wanted 19
Personals 75
Pets & Livestock Supplies, etc. 53
Public Notices 74
Schools, Instructions 44

Open rate 60c per line
PRIVATE PARTY CASH DISCOUNT RATE
Limited to private party advertising only, and providing full payment is received in our office not later than 5 p.m., Wednesday, following the date the first ad appears.

For Sale Classifications Items totaling less than $100.
2 Lines — 2 Times $1.00
Also Situations Wanted (Paid in Advance)

Other Classifications
2 Lines — 2 Times.....$1.60
2 Lines — 4 Times.....$3.00

COPY DEADLINES

6 p.m., TUESDAY FOR THURSDAY PAPER

6 p.m., FRIDAY FOR SUNDAY PAPER

AD CANCELLATIONS
Same as above deadlines providing ad has appeared at least one time.

Ads Cancelled before appearance are subject to a 50c setting fee.

CASH REFUNDS HELD 30 DAYS

OFFICE HOURS
Monday thru Friday
9:00 a.m. to 6:00 p.m.
Saturday
9:00 a.m. to 1:00 p.m.

TELEPHONE HOURS
Monday thru Friday
8:30 a.m. to 6:00 p.m.
Saturday
8:30 a.m. to 11:00 a.m.

THE SENTINEL will not be responsible for more than one (1) incorrect insertion and reserves the right to edit or refuse any advertisement it deems objectionable.
BOX NUMBER REPLIES will be held for 30 days after expiration of ad.
SERVICE CHARGE of 50c for each box number.

TOO LATE TO CLASSIFY
8:30-11 A.M. .....Saturday
8:30-11 A.M. ....Wednesday

274-3210
2724 GARNET AVE.
San Diego, Calif. 92109

25 Apartments for Rent
Unfurnished

$165 UP THE MADRID
1 or 2-Br. Brand New. Large, all elec. Luxury Apts. Sound Proof. Abundant storage, elevator, appliances, stove, refrig., dishwasher by Frigidaire. Rec room, Sauna, Therapeutic Pool. Adults. 1530 Chalcedony. Upper Pac. Bch. nr. La Jolla. 488-7420

MONTEREY APTS.
1750 GRAND AVE., P.B.
New 1-B.R., carpets & drapes stove & refrig. Adults, no pets. $135 mo. w/enclosed garage. 272-1887 manager.

Brand new "Huffman" Deluxe 2-B.R. $155. Cable TV, gar. avail. Adults, no pets. Mgr. 1051 Diamond. 488-7991 or 453-4809

LARGE LUXURY 2-B.R. Dishwasher, stove, refrig., radiant heat, cable TV, w/w & drapes. Available now. 2055 Diamond

DELUXE 2-B.R., 2 bath, all elec. Dishwasher, refrig., carpet, drapes. Adults, no pets. 1027 Agate. $155. 274-1016, 488-0490

STYLISH Unfurn. 1-BR. overlooking L.J. Beach & Ten. Club, nr. stores, blk. from shores. $180. Call Arnold Powers 232-9113 8-5 days.

2-B.R., 2 bath, 1100 sq. ft., frplc., w/w carpet, drapes, blt-ins. So. Mission Bch. $225 mo. yr. rnd. 488-3971

New deluxe 2-B.R., 1½ bath, Townhouse. Blt-ins, pvt. patio. Adults, no pets. 1746 Oliver. Sat. & Sun.

$150. Large 2-B.R., new carpet, blt-ins, refrig., 1 blk. to bay. 1211 Oliver 274-9087

LUXURY 2-B.R., 2 BATH
Carpets, drapes, elec. kitchen. No children or pets. 2020 DIAMOND. P. B.

Stove, refrig., carpets & drapes. 2-B.R. delux. 459-2845 $145. 1819 Chalcedony.

2-B.R. $130 Stove, refrig., disposal, carpet. Walk to PB Plaza 488-6316 eve & wknd

$135. 2-B.R., new decor, carpet. 274-0520 or 274-9164 aft. 5

2-B.R. Carpeted, range & refrig. Adults, no pets. 1620½ Reed Ave.

$150 2-B.R., no children, no pets. Nr. bay. 274-9739

$140 2-B.R. near bay, adults, no pets. 488-5804

$125, 1-B.R., view. P.B. Brand new. Adults. 273-4069

3-Br. $140 1760 Diamond

DELUXE 1-B.R. AVAIL NOW 935 AGATE

LARGE. Upper 2-B.R. $135 2036½ Reed Ave.

$135. 2-B.R., stove, refrig., patio. Pac. Bch. 274-4988

$135. New luxury 1-B.R. Suana, pool. 1621 La Playa

26 Duplexes for Rent

$200 Lease. 2-B.R. furn. or unfurn., gar. 601 Arenas St., L.J. 454-4591

$90 1-B.R., furn., good location, parking. 1459 Reed 273-9878 or 273-0261

27 Houses for Rent
Furnished

LA JOLLA'S OCEAN FRONT
2-Br., 2-bath. 1 yr. lease, beginning March 1st. $400
BEACH 'n' BAY REALTY
454-7115
OPEN 7 DAYS A WEEK
7780 Girard at Silverado
A California Corporation

$210 mo. Lovely 3-B.R., huge fam. rm. Overlooking ocean & bay. Adults. 273-8838 Agt.

Selected La Jolla — Furn. & unfurn. $200 & up
COVE REALTY 454-0401

1-B.R.,O .B., Adults, no pets. $100. 222-8119

28 Houses for Rent
Unfurnished

Property Management
—Single family homes
—Duplexes
—Apartments
—Commercial Properties
For Experienced
Conscientious Service
Call
BAMFORD REALTY
AND MANAGEMENT CO.
REALTOR
3650 Clairemont Dr. 274-7030
Member Multiple
Listing Service

FOR COMPLETE
RENTAL & PROPERTY
MANAGEMENT SERVICE
BILL HUGHES
REALTOR
WE CAN RENT YOURS
4105 Ashton St. 276-1668
6069 Miss Gorge Rd. 283-5921

$150 2-B.R. attached garage. Nice sz. rms., prefer mature quiet tenants. No children or pets. Avail. 15 March. Eves. 274-6063

La Jolla. 2-B.R. Fenced yd., 2 car gar. Small view. $225
COVE REALTY 454-0401

Free rental service, landlords
Clairemont Realty 274-5661

28 Houses for Rent
Unfurnished

LIVE ON THE BAY
Delux 4BR. w/Dock $600
Private 3BR On Bay $395
2BR Pt. Loma $115
2BR - Fenced Yd. $125

CALL ME FOR OTHERS
REG PAUL RLTY 276-4222

La Jolla — 2-B.R., den. Near all. Also — Studio for mother-in-law or teenage child
WILSON REALTY 454-0763

Lovely La Jolla Shores, close to beaches, shopping center, schools. 3-B.R., 2 bath $300 mo. Call 488-1923

3-B.R., w/w carpet, drapes, 2 children, no pets. $170. 273-8724

$100 1-B.R., garage. 1026 Missouri. Nate Moore, Mission Bay Realty. 276-6911

$125 2-B.R. Adults, no dogs, stove & refrig. 3961 Lamont. 274-2422

$175 2-B.R. View. Avail. now. 488-2440

3-B.R., 1 bath. P.B. Nice yard $200. Water pd. 274-0544

2 Br., garage. Also 1 Br. apt. Inquire 3755 Jewell.

29 Miscellaneous Rentals

SALES—RENTALS
Property Management
Mrs. Stoneback 273-5550
Dell Kirk Rltr. 1930 Balboa

31 Garages for Rent

Double gar. with 2 separate doors. Avail. Mar. 1. Located at Ingraham & Garnet. $25 mo. 277-1833

Space avail. for storage. $15 mo. 222-2326

Garage Pacific Beach, Diamond St $15. 454-2252

32 Rentals Wanted

I NEED RENTALS—I HAVE
Renters Waiting, all areas.
REG PAUL RLTY. 276-4222

1-B.R. cottage or gar apt. unfurn., nr. ocean, reas. bachelor. 459-6383 aft 6 & wknd

HELP! Mother of 6 needs $100 rental 273-0649

Garages. Vicinity Girard & Pearl, L.J. 454-0475

MANAGEMENT SERVICE
MESA Rlty. 276-3012

36 Help Wanted
Men & Women

Woman or retired couple to run rest home—must have car — must be reliable. Room & board + salary. Ref. Write 5092 Arroyo Lindo Ave., S.D. 17. Gloria McLoed.

Kitchen helper. Exp. preferred. Must speak some Spanish. 459-5877. 7404 La Jolla Blvd.

37 Help Wanted
Men

DISPLAY
ADVERTISING
SALESMAN

MUST have newspaper experience and be able to do own layouts. Car necessary. Permanent position. Excellent opportunity for right man. Company benefits.

SALARY PLUS

CALL FOR APPOINTMENT

MR. MYERS or MR. BELL
274-3210

ROUTE DRIVER
Ability to meet people is what Co. wants. Work by yourself with people you like. Pd. vacation + insurance + retirement.
Call Chuck Brown, 488-0521
ROBERTS & ROBERTS
PERSONNEL AGENCY
1328 Garnet Pacific Beach

Men 18 & over, part time. Must be serious & well groomed. Apply in person at Jack in the Box 5568 La Jolla Blvd.

Desk clerk. Hotel work, 4 eves. per week. Exp. NCR 2000. 454-0771 Bet. 9-4 p.m. wkdays

Security guard exper. preferred. Call 222-1191, ext 259

High School or College student for regular lawn care Own mower. 4926 Jumano

Men 18 yrs. old. Grand Car Wash. 1606 Grand Ave.

DRIVER full or part time.
ABC Cab Co. 5047 Newport

MANAGER TRAINEE
Join in the world of retail. Good personality is all you need. Pd. vacation + Grp. Insurance + Discounts. Salary $500 to $600.00
Call Carl Day, 488-0521
ROBERTS & ROBERTS
PERSONNEL AGENCY
1328 Garnet Pacific Beach

38 Help Wanted
Women

University Professional
PLACEMENT AGENCY
7924 Ivanhoe Av., Suite 12
454-7061, 454-2167

ACCOUNTING
Supervisor. Young Company ..... to $600.

Public Relations ....$500+
National TV & Newspaper releases & Promotional wk.

EXECUTIVE SECY. ....$600.
Top Spot. Good skills.

RESEARCH SECY. ....$425.
La Jolla. Good speller. Accurate shorthand.

No S/H Secretary $400+
To Director. Great spot.

1 GIRL OFFICE,
No S/H .....to $400.

Key Punch Oper Days $350

OPEN SAT. 'TIL NOON

ASSISTANT
To the manager

Secretarial skills are a must, but a small part of this important position with our organization. An ability to meet top mangement people, process important phone calls, organize & handle problems aggressively, requires a unique self starting individual.
Our La Jolla offices are attractive & pleasant. The 14 member staff of professional counselors, helps make the work day enjoyable. We have fee jobs too, but this one is free!
VAN ARSDALE & ASSOC.
PERSONNEL AGENCY
7946 Ivanhoe, La Jolla
PHONE 459-8221

PSYCHIATRIC
GAL FRIDAY $400

LA JOLLA
BOOKKEEPER ....to $500

Stock Brokers
Trainee .....to $400

Personnel Clerk $425

1 Gal Office, La Jolla $400

GLENCOURT PERSONNEL
AGENCY Phone 459-3756
7854 Ivanhoe La Jolla

MEDICAL RECEPTIONIST
If you don't get annoyed easily and are capable of handling busy hub-bub of a medical office — you're right for this job.
Call Sue Thomas, 488-0521
ROBERTS & ROBERTS
PERSONNEL AGENCY
1328 Garnet Pacific Beach

LA JOLLA
EMPLOYMENT AGENCIES

HOUSEKEEPERS ..... $250.
Several Excellent Openings

TWO OFFICES
935 Prospect, LJ 454-0389
1484 Garnet, PB 274-9027

FOR FAST RESULTS
Steno T SH .....$375 up
Gen. Off. Recept. $333
Secy. Trainee $325
Dental Asst. .....$300 up
Teletype Operator .... to $400
Cashier Brokerage ....to $400
A-B-R-A
EMPLOYMENT AGENCY
4412 BAYARD ST. 488-0505

CLAIREMONT PERSONNEL
AGENCY
Executive Secy. $550
Assist. Bkkpr. type. to $500
Girl Fri., typist $400
Engineering Aide ....to $300
7841 BALBOA 278-4800

Counter girl, ambitious, attractive for retail poultry market, Pacific Beach. Hrs. Wed., Thurs., Fri., Sat. 9 to 5:30. Sun. 10-2 p.m. Off Mon. & Tues. Call 272-2931 for appt. You may be the one we're looking for.

MOTHERLESS HOME
Need mature lady to take charge. 2 daughters, ages: 8 & 12 yrs. Live in. Pvt. rm. Refs. exchanged.
276-6541 anytime

EXEC. SECTY, for lab office. Attractive but no age barrier. Good typist, some technical. Sharp speller. Lite shthd. 234-4665

BKKPR., payroll, some shthd. Sharp & attractive. Outstanding young co. Sorrento Valley, Career opportunity. 234-4665

Housekeeper, gen. housewrk. Tues. & Thurs. 3 8:30. 276-2840.

Babysitter only wanted my home $15. 459-7567.

Part time office help. P.B. Box No. 1168 c/o Sentinel

38 Help Wanted
Women

Attention Secretaries!!!
Vice-president of well-reputed Firm needs vivacious individuals as his right hand helper!!
Call Jan Ryan, 488-0521
ROBERTS & ROBERTS
PERSONNEL AGENCY
1328 Garnet Pacific Beach

Drug Store clerk prescription exper. nec. Must drive. Interviews daily except 12 to 2 p.m. Bay Park Pharmacy 4138 Napier, no phone calls accepted.

Accurate typist, general clerical. Able to assume responsibilities, previous office exp. P.B. office. Send resume. P.O. Box 9622 S.D. Cal. 92109

C.S. companion 70 + yrs. for active 80 +. Share lovely home + salary with mother & daughter. Must be cheerful, like to read & visit. Phone 276-8561

3 yr. old boy needs babysitter. Wkdays only. 488-4103 aft. 5 or wkends. 924 Hornblend.

Wanted Maid. Inquire in housekeeping office Rm. 23A, 1155 Coast Blvd., La Jolla.

Babysitter wkdays. Prefer Navy wife. 1 infant. My home, O.B.; Pt. Loma. 222-2735

Child care & lite hskeeping. 1 6 yr. child, 3 hrs., 5 days. Mt. Castle Ave. 277-7409 aft. 3.

Kitchen help, new restaurant no Sun. Give age & exper. Reply to Box 1170 c/o The Sentinel.

R.N.—P.M. relief. Xlnt. working conditions. Own transp required, Convalescent Home. 278-1100

Babysitting-housekeeping 9-5 5 days $35. Send resume Box 1169 c/o Sentinel newspaper.

LADIES — $45 week guaranteed if qualified. Part time only. car nec. 583-5427

Typist-collaborator PT, to assist writer with potentially lucrative writing 488-0487

Desk Clerk. Hotel work, 4 eves per week. Exp. NCR 2000. 454-0771 9-4 wkdays.

Babysitter 9:30-11:30 a.m. Thurs. Serra Mesa Com. Center Guar $2 + 277-1422

Waitress, exper., efficient
Harry's Coffee Shop
7545 Girard Ave., La Jolla

Cook assist. w/special diet exp. 6-2:30 Thurs.-Sun. 7160 Fay St. 459-4361

Waitress part time 1000 Prospect. 454-5556

COSMETIC SALESLADIES. Part or full time 222-9595

Beauty salon booth space for rent or %. 488-0388

Cleaning woman. Pref. Thurs 5 hrs. L.J. area. 454-6641

41 Situations Wanted
Men

HIRE A YOUTH
CALL
Youth Opportunity Center
233-8221

College student does exper. moving. Also yard work and hauling. 279-3769

YARD WORK Maint. or clean up. Trash hauling & tree removal. 488-5287

College student w/winch equipt truck to haul, remove trees. 276-4976.

EXPER. JANITOR, windows, gardening, maintenance. 20 yrs. exper. 277-1524

Paneling—add elegance to your home. Your material or mine. Odd jobs 278-5274

2 Exp. College students to paint your home. 286-4724

Cabinet work & carpentry Exp. 222-0627 aft. 5 p.m.

Married handyman needs work. 273-3368

SMALL JOBS, CARPENTRY, concrete, repairs. 274-2632

A-1 Painter — Interior Reasonable 222-2759

Gardener, reasonable rates Call after 5:30 pm 273-8517

PAINTING & LT. HAULING reas. cash or ? 278-7914

Carpentry Doors, panels, cab. Installed, repair. 277-0287

EXPERT TAPING AND PAINTING 273-5217

$6 a load, ¾-ton trailer, lite & trash hauling. 274-2376

Student w/truck, haul, move, yard work, etc. 488-1418

Spading, yard work, etc. $2 hr. 273-3645

42 Situations Wanted
Women

Wanted babysitting eves. must have transp. Retired reg. nurse. 222-9582

Rental cleaning, walls, carpets, floors, windows, etc. By hr or job. 272-1591

Ironing in my home, Clmt. near U.C. 273-8761

Ironing my home, reasonable, P.B. area. 273-9077

Afghan or custom needlework. Reasonable. 273-2439

Housework $15 day Call after 5 p.m. 278-8637

IRONING, MY HOME
278-5501

42 Situations Wanted
Women

HIRE A YOUTH
CALL
Youth Opportunity Center
233-8221

Mexican Housekeepers
English speaking available immed., couples also avail.
Call 385-6275 Tijuana, B.C.
Colonial Domestic Agency

Mature woman (grandmother will baby sit evenings $1 hr. Beach area. Own trans. Call eve. 273-4984

PIANO in your home, $3.50. Modern, classic, improvise. Call 9 a.m. to 12 noon daily Mon. all day. 222-5766

Dressmaking & Alterations Skillfully, Quickly, Reasonably. Call 276-6955

Domestic work wanted. Mon., Wed., Fri., 8 hr. shifts. $1.65 hr. 224-1303 aft. 6.

Sewing of any kind & ironing. 277-5014

Dressmaking — Alterations children's. Reas. 222-4259.

Dressmaking 4149 Moraga Ave., Clmt. 274-4640

Dressmaking — Alterations Hems. 453-4821

EXPER. DRESSMAKING REAS. LIC. 273-8291

43 Child Care

OCEAN BEACH
CHRISTIAN PRE-SCHOOL
4764 Santa Monica
LICENSED 223-6990
AGES 2 THRU 6
Open 6:30 a.m. to 6 p.m.

Lic. babysitting, age 0-12. Thornwood St., near Mesa College. 278-2303.

Mother Goose Nursery School Educational prog. 273-9852

Lic. child care, day or night, Clmt. area. 279-3474.

Lic. infant care, my home. 454-4302

Lic. child care, day or week. Kearny Mesa. 277-4000.

Lic. child care fully exper. Clmt. area. 278-7831

Lic. child care, fenced yd. Hot lunch P.B. 488-3688

Licensed care. Large home. Pacific Beach. 274-9364

Babysitting in my home, infant welcome. 277-8323

Lic. infant day care, ref. Crown Point area. 274-9719

Lic. full or part time, wkdays Nr. PB Elem. 488-0200

Lic. home. Balboa-Genesee area. 279-4194

44 Schools, Instructions

Learn & Earn Faster at:
AUTOMATED BUSINESS
COLLEGE
We've proven you can complete Secretarial, Stenographic & Clerk-Typist training in half the time. HOW? With the help of teaching machines, tape recorders & latest space-age informational methods — + Personal & individual attention from our qualified faculty. That's why we charge less (about half the tuition you'd pay elsewhere), & because you finish sooner (about 24 weeks earlier). You are ready sooner for an important job & a bigger pay check.

INDIVIDUALLY
PROGRAMMED
CLASSES START DAILY
PAYMENT PLANS
Job Placement Assistance
For our Graduates
Come in or phone for a free consultation
4310 Orange Ave.
282-5161

SINGING
Complete vocal development through authentic Bel Canto technique. Experienced professional teacher, Frank W. Kelly, formerly of Rome and Milan. Studio in La Jolla. Phone 454-7228

PIANO in your home, $3.50. Modern, classic, improvise. Call 9 a.m. to 12 noon daily Mon. all day. 222-5766

For additional listings
See "Instructions"
in the Classified
Business Services Directory

NATIONAL AIR COLLEGE
Helicopters & Airplanes
Approved for Veterans
Montgomery Field 277-9224

Piano, Accordion & Guitar Music Degree. Experienced. All ages. P.B. Studio 488-5161

Piano & organ. Accred teacher. ½-hr. $10 mo. 1 hr. $15 mo. Clmt. 278-6035

English & German tutoring. Call 224-5305

Baton lesson by registered twirling teacher. 224-5305

Space for limited number of piano pupils. 454-1067.

Guitar lessons in your home. 488-9967 or 295-5098

PIANO LESSONS, my home. Clairemont area. 274-3359

PIANO & ORGAN
Mr. McMahan 274-0756

ORGAN & PIANO LESSONS
Serra Mesa 277-2604

Tutoring—read., spell., arith. Grades 2-6. 488-0191.

49 Miscellaneous Wanted

BEST PRICES
PAID FOR BOOKS &
RECENT ENCYCLOPEDIAS
HERWEG & ROMINE
958 5th Ave. 233-0880

WE BUY Kirbys & Hoovers, dead or alive
Chucks Vacuum & Sewing Ct.
1419 Garnet 274-5311

PORTABLE TV'S - BEN'S TV
Working or not. 273-3435

Immed. cash for furn., TV's, appliances. 1 pc., houseful.
Avenue Furniture 488-1711

TVs WORKING or NOT.
276-3191

Priv. party would like used Childcraft books. 281-3976

Wanted: 100 Folding chairs. 488-6615

Portable TV's. Dead or Alive.
A1 BONDED TV 274-0454

ANY & ALL Foreign Coins
4434 Ingraham 273-7151

PIANO WANTED 281-3717
Cash for appl. & furn.
Ocean Beach Furn. 223-1932

50 Miscellaneous for Sale

1969 SINGER
TOUCH & SEW
Fully equipped with walnut cabinet, auto. bobbin winder, fancy stitches, monograms, sews on buttons, makes button-holes, overcasts seams, darns, mends, blind hems, etc.
FULL BAL. $54.18
$5.42 PER MO.
New Guarantee & Free Home Trial
Call 291-5959 Anytime

MUST SELL ORCHIDS
Big, blooming-size, Cattleya Orchid plants from corsage stock. Instruction for growing lovely orchids right in your own home. (Values to $25). $1.50 to $4.50. Tascher Orchids, 271 Ocn Vw., Del Mar 755-1778

AS ADVERTISED ON TV
Armstrong Ceiling Tile
DEVON
WOODCREST
MADRAS
Home Improver Supplies
1544 Grand 274-6464

SHAMROCK PINS — 25c
Easter Decor Classes Tues. & Thurs. 10 a.m. & 1 p.m.

THE NOVELTY
& CRAFT SHOP
955 Garnet 488-2375

SEWING MACHINE OR VACUUM CHECK UP
Clean — Oil — Adjust
REG. $6.95 SPEC. $3.50
Clairemont Vacuum Center
2545 Clmt. Dr. 276-5840

Lots of goodies in this garage sale — also good Keen junk. March 1st & 2nd. 8177 La Jolla Shores Dr.

Used fluorescent light fixtures, ideal for garage, game rm., etc. $5 ea. 666 State St.

Bissell sweeper $5; naugahyde hide-a-bed $40; davenport $25; gas range $15. Mr. Barton 488-0678

Garage sale. Drop leaf table $45, 3 old school desks $20 ea. Oriental rug and misc. 279-8445. 3318 Mt. Aachen.

Garage Sale. '57 Ford wagon for parts, boat 12', gas stove, TV, & misc. Thurs. thru Sun. 3245 Jappa.

2 yr. old Pennycrest washer, xlnt. cond. $50; beige Bigelow carpet & pad. $20. 488-0406

Golf clubs, left handed, 5 irons, 2 woods, bag $20. 298-5244

Garage Goodies. Antiques, junk, & in-betweens. 8-4 Sat. only. 7989 L.J. Shores Dr.

WANTED TO BUY
ANY & ALL Foreign Coins
4434 Ingraham 273-7151

Complete restaurant equip. stainless steel appl. 704 Garnet. 488-5268

Dinette set $35, screen door $3, dbl. bed $15, Waxer $8, juicer $3, tbl. $5. 273-9065

Surfboard 8 ft. Hanson Super Light, like new $90. 278-2053

GOING OUT OF BUSINESS
BESTLINE SOAP PRODUCTS
60% Off & Better 453-5151

Elec. Maytag comb. washer-dryer. Model 340W. $110. Baby crib. 273-4397

Frigidaire. Perf. Tan. $80; Old Span. buffet $30. 223-7778

Antique misc. sale. Washer & dryer. 623 Colima, L.J.

Swing away motorcycle rack. Used once. $30. 279-5198

Must sell — Everything goes 4932 Jumano. 276-0039.

Break. set, rug, TV cab., range, misc. 277-3592.

Girls Schwinn 26", red, w/ lights, etc. $30. 273-0731

Woodworking machines & some small tools. 454-4762

Girls 26" bike $9; mens reg. woods $40. 459-2215

Diamond ring 1½ karat $425. 488-1706 aft. 5

SKI poles 53" 49" $3 ea. Wom. boots 8N $12 459-1736

Neighborhood Garage Sale. 10-5 Sun. 3298 Luna, Clmt.

50 Miscellaneous for Sale

E.O.M.
Warehouse Clearance
SAVE ON REFRIGERATOR-FREEZER COMBINATIONS WITH ICE MAKERS

	Reg.	SALE
18 CU. FT. REFRIGERATOR, BOTTOM FREEZER, COPPERTONE FIN. (1 Only)	399.99	$299
16.5 CU. FT. REFRIGERATOR, TOP FREEZER, COPPERTONE FIN. (2 only)	359.99	$278
18 CU. FT. REFRIGERATOR, TOP FREEZER, WHITE FINISH (1 only)	399.99	$299
18-LB., 6-CYCLE GAS DRYER, WHITE FINISH (1 only)	209.99	$148
18-LB., 4-CYCLE ELECTRIC DRYER, WHITE FINISH (1 only)	169.99	$138
18-LB. AUTOMATIC WASHER, 4-Speed Combination. White Finish (1 only)	219.99	$
30-IN. DOUBLE OVEN GAS RANGE, Choice of Coppertone or White (2 only)	266.99	$
18-IN. CONSOLE COLOR TV, Early American Style (1 only)	399.99	$298
6-SPEAKER CONSOLE STEREO, Early American Style (2 only)	279.99	$159
TWIN SIZE MATTRESS AND BOX SPRING (2 only)	59.99	$38.00
7-PIECE DINETTE SET, Pecan Finish Table Top (1 only)	129.99	$79.88
OUR BEST SIGNATURE "700" — 30-GAL. HOT WATER HEATER	79.99	$68.88

MANY ITEMS NOT LISTED
ALL SALE PRICED FOR THIS EVENT
MONTGOMERY WARD PACIFIC BEACH STORE ONLY
1832 GARNET 274-7150

1969 SINGER AUTO.
Walnut cabinet + auto. bobbin winder, fancy stitches, monograms, darns, mends, sews on zippers, buttons, makes button holes, overcasts seams, etc.
FULL BAL. $62.40
$5.20 PER MO
New guarantee & free home trial
Call 291-6102 Days

Garage Sale. Fri., Feb. 28 10-4. 5910 Camino de la Costa, L.J. Telescope $100; Teak desk, dark finish, Chinese motif $200; Abacus lamp Chinese $75; 3 panel shoji screen, leaf design $75; chairs- silver, drawing board, various other objects starting at 25c—luggage.

"TOUCH & SEW"
SINGER SLANT-O-MATIC
Zig-Zag Sewing Machine
'69 Model Walnut Table
Fully automatic New $379
15-yr. Guarantee Lessons
$54.40 full bal. $5.04 mo.
Credit Dept. 233-0159

CLOTHES FROM EUROPE & here for sale. New & nearly new slacks, slack suits, skirts, sweaters, suits, coats & dresses. Some original + jewelry & purses sz. 10-15. 232-0442

5 speed, stick shift, new parts, lead enamel paint job, chop. for comfort. Good distance bike, disc brake. $40. 274-1858. Ask for Dewitt.

RUMMAGE SALE
Balboa Park Conference Bldg
Feb. 28—9:30 a.m. to 4 p.m.
March 1—9:30 a.m. to 2 p.m.
The Thursday Club, Sponsor

Garage Sale. Feb. 28-Mar. 2. 8425 L.J. Scenic Dr. N. Furn., gas range- 2 ovens, typewriter & tbl., 9x12 rug, clothes & misc. 453-1234

Navy officer selling entire wardrobe. Sz. 42 to 44 Blues, never worn, dinner dress, worn twice. 277-7857 aft. 6 p.m.

DISCOUNT PRICES ON NEW
Wood desks & steel files.
Shipped direct to you.
VIC'S OFFICE SUPPLY
1753 Garnet 273-5000

Garage Sale. 6657 Glidden St. Air cond., 2 carpets, dryer, & misc. Mar 2. 11-5 p.m.

Garage Sale. Baby furn. & misc. 7249 Maley St. Chesterton Navy Housing. 278-7607

Cabrillo Little League Garage Sale, Sat. Mar 1. 11 to 3 p.m. 8724 Raejean St.

TV & stand $15; crib & matt. $25; platform rocker $10. 274-0277

Garage Sale, Sat. & Sun. Misc 3667 Tennyson, Pt. Loma

Small Audion Chord organ $40; 36" stove $5 272-1179

Pedal car, nearly new $10. 279-3495

Garage Sale 9-5. Sat., Mar 1. 3919 Centraloma Dr.

Instamatic camera $12. Call Joan 274-0092

Wheel chr. $50, swivel chr. w/hassock $20. 273-2447

WANTED to buy, Barbie collection. 277-9470 eves.

Rummage Sale Mar. 1st. 3405 Curtis 9-4. TV, surfboard.

Surfboard 7'6" Ekstrom V. Xlnt. 276-2070

1969 SWING NEEDLE
Morse zig-zag sewing machine. Like new, has hardly been used. Automatically monograms, buttonholes, overcasts, blind hems, forward and reverse straight sewing. Take over payments. Bal. only $27.50. Call Credit Mgr. 234-3553. Western, 746 Broadway, San Diego

SERVICE MAN
TRANSFERRED
1968 SINGER ZIG ZAG
FREE EQUITY
FULL BAL. $39.25
No extra charge for beautiful walnut cabinet. Needs no attachments to zig zag, embroidery, make buttonholes, etc. Automatic bobbin winder. Dealer guarantee still O.K. Only $39.25 cash or pay off at $5 per mo. For free home trial call 283-6409 anytime, ask for Credit Dept. No dealers, please.

AM VETS
THRIFT STORE
Complete line of clothing, furniture, appliances & bric a brac.
OPEN SUNDAYS
939 University S.D. 298-5811

SEWING MACHINES
VACUUM CLEANERS
New & Used
Also EXPERT REPAIR
Pacific Sewing & Vacuum
273-2230 4480 Haines
PACIFIC BEACH

We Buy, Sell, Trade, Consign
Quality Clothes & Furs
Miscellaneous
MARIE'S RE-SALE SHOP
1221 GARNET 488-1217

3 rooms Mediterranean furn. Model home furn. Sacrifice Terms. Will separate. Belvedere 4702 El Cajon Blvd. 283-7151

DON'T THROW IT AWAY
WELD IT!
Cerveny Welding Company
5080 Cass St. 488-8336

Heater, gas, ceiling hung. One—128,000 output One—60,000 output
463-4683 459-4857

Life size oil portraits painted from life or photos. Also nudes, still lifes, seascapes, etc. Call Artist 488-0487

SINGER
SLANT-O-MATIC
ZIG-ZAG SEWING MACHINE
'69 Model Walnut Console
Singer's Top Automatic
New $369 Bal. $43.10
20 Yr. Guar. $5.15 mo.
Call Credit Dept. 233-0565
DISCOUNT FOR CASH

Bulova Accutron watch like new, original strap, never used. Best offer over $50. 274-3361

Rem. elec. typewriter $75, metal typewriter stand $15 desk $30. 273-7855

SINGER SLANT-O-MATIC
"TOUCH & SEW"
ZIG-ZAG SEWING MACHINE
'69 Model Walnut Cabinet
New $369 Bal. $57.20
Assume payments $5 mo.
20 yr. Guar. Free Instr.
Ph. Mrs. Wilson Credit Dept.
234-3554

Guitar & amp. $50. Schwinn 5 spd. boys $45, 5 hp. "Taco" 99 $125. 278-0733

HUDSON SPRAYER
20% DISCOUNT
Garden Care Ctr. 4910 Cass

Large folding doors, hangers, tracks & misc. parts. 9 a.m. to 2 p.m. 277-0523

Scuba equip., like new. 1861 Reed Ave. Aft. 3.

PLAY HOUSE $60
279-1126

Bronze tableware 12 pl. set, w/case $175. 274-1873

Remington 20 gauge, auto, Model 58 $75. 274-1873

8' couch. Xlnt. $75. Skis, 2 pr. boots. 279-6344

Storage house 5x8' 8' high. Port., wood $80. 274-2940

Exercycle, Xlnt. Cond. Like new. 274-5441

Typewriter Underwood stand. xlnt, $25. Dlr. 279-6997

50 Miscellaneous for Sale

STARS SOCIALITES
Clothing for men & women
Norma's Near New Fashions
908 W. Washington 296-2714

MOVIE CAMERA — 8 mm Yashica, power zoom, excellent, with gadget bag. $130.00. 273-2541.

TV Rentals $9.95 mo. & up. A1 BONDED TV 274-0454

51 Antiques & Art

Ice cream chairs & table. German chest, desk, chair. Pr. arm chairs, washstand The Antiquer 4152 Voltaire

Pre-Inventory Sale
ANN'S L.J. ANTIQUES
1135 Prospect 459-1214
Cash for Sterling & Dolls

Decorator JUNK-TIQUES BOUGHT & SOLD
4760 Voltaire 224-7861

52 Household Appliances

FREEZER
(Repo) 1968 model $148.84, $7 mo. No down, 5-yr guar. Free delivery.
FREIGHT OUTLET
3752 Rosecrans 298-7278

Hotpoint 12 cu. ft. freezer $70; Frigidaire lg. sz. $65; port dishwasher $50; + odds & ends. Call Sun. 454-1945

FULL SIZE STOVE
Delivered & Installed
$29.95
Frontier Furn. 1735 Garnet

Avenue Refrigeration Serv. Serving all S.D. All makes repaired. Lowest rates 873 Turquoise 488-1711

Auto. Garage Door Openers All brands, from $97 compl. Advanced Prod. Co. 276-1222

WASHER
(Repo's) — '68 models, all makes. New guar. $164.21 or $6 mo. No down.
FREIGHT OUTLET
3752 Rosecrans 298-7278

Good, clean, running 14 cu. ft. Kelvinator refrig. $25. 276-5524 or 276-2331

Kenmore auto. washer & Hamilton gas dryer. Both good $50 & $60. 273-3367

REFRIGERATOR
CROSS TOP FREEZER
$39.95 DELIVERED
Frontier Furn. 1735 Garnet

22 ft. upright freezer & Westinghouse 110 volt dryer. 4305 Niagara (rear)

GE elec dryer coppertone deluxe $75. 5012 Mt. Ararat Dr. 278-3399

Kenmore washer, perfect cond. Will deliver & connect $50. 277-8000

GE dryer (220 volt) $35, new motor. 222-3516

Full sz. gas range, clean & usable $25. 454-7497

Lady Kenmore auto. washer, like new $65. 224-0413

Western Holly range w/griddle in middle $50. 278-6774

Freezer, excellent cond. 3 yrs old $100. 277-6167

Refrigerator, good cond. $30. 7555 Herschel Av., Apt. 2A

O'Keefe & Merritt stove, chrome top $25 274-9164 aft 5

Magic Chef gas range, 4 burner butane conv. 453-3193

REFRIG. OFFICE SIZE
25x21x17. $50. 454-4749

REFRIGERATOR, '68 Admiral (Repo), used 6 mo. Separate freezer door. 4½-yr. guar $109 or $6 mo. No dn
FREIGHT OUTLET
3752 Rosecrans 298-7278

Small refrig., cross top freezer $35. 278-2005.

53 Furniture & Carpets

Hide-a-bed, arm chr., chrome dinette set, roll-a-way bed & matt., 2 girls bikes & other misc. 1567 Missouri. 10-4 Sat. & Sun.

Baby carriage/car bed, like new $15; dbl. bed w/matt. & box springs, 9 drawer chest & mirror, good cond. $85. 453-3967

Sofa, 3 pc. sectional, gold, xlnt. cond. $60; 2 pr. triple width drapes, beige flowered $25. 277-4104

3 piece mahogany B.R. suite w/mattress, boxspring $125 Inquire 2987 Governor Dr., University City.

Sectional Divan. 5 piece, heavy naugahyde, xlnt. cond., reasonable. 276-1896

Carpet 136 yds., Lees Lasting Star, beige nylon. Being replaced. Good cond., reasonable. 453-4633

BACHELOR'S CHEST
from Marshall Field & Co. Mahog. w/leather tooled top. $100. 459-4880

8' Danish mod. couch, brn., 2 yrs. old $60. like new. 277-2401

Danish mod. brown sofa converts to single bed $25. 273-8322 aft. 6

Ortho twin sz. bed, spring & matt. Like new. Cost $168 new make offer. 223-8418

Complete B.R. set, incl. desk. Basset, lite wood $175. 277-4629 aft. 3 pm.

3 pc. brn. sectional, good cond. make offer. 274-2386

53 Furniture & Carpets

Avocado Kodel Carpet

Heavy, double jute back, foam padding and installation — Complete.

$4.95 PER SQ. YARD

No dn., 3 yrs. to pay. Free delivery.

Gavin Interiors
1146 Garnet
276-3544

Gavin's Warehouse
1924 Garnet
276-0320

21 Years in San Diego

COMPLETE NEW DELUXE
3-ROOM OUTFIT
$199.

LIVING ROOM—Modern sofa & matching chair in choice of color, 2 modern step tables & matching cocktail table. 2 decorator-style table lamps. COMPLETE BEDROOM — Modern panelled headboard & double dresser with mirror, in choice of finishes. DINETTE table, 4 chairs, (covered in washable plastic.) Will separate for Quick Sale. $8.30 MO.
FREIGHT OUTLET
3752 Rosecrans 298-7278

DUPONT CONTINUOUS FILAMENT NYLON
CHOICE OF 15 COLORS
Tweed & solid colors
$4.88 SQ. YD.
CERTIFIED 100%
DUPONT 501 NYLON
FOR HEAVY USE
$5.95 SQ. YD.
DUPONT 501 NYLON SHAG
$6.88 Sq. Yd. Installed
ALL CARPET INCLUDES
INSTALLATION OVER 72 OZ
SPONGE RUBBER PAD
EASY TERMS
Phone for FREE ESTIMATES
453-0766
WE BRING SAMPLES
TO YOUR HOME
BUY FROM THE MAN
WHO LAYS IT & SAVE

Custom quiet 8' Span. sofa, green, beige burnt orange, cost $395 sell $175, cust. drapes for 9' & 13' 94" long window, burnt orange boucle. Cost $185 sell $75. All used 2 mos. 276-8936.

3 rooms Mediterranean furn. Model home furn. Sacrifice Terms. Will separate. Belvedere 4702 El Cajon Blvd. 283-7151

USED CHESTS GALORE
Government Housing surplus hardwood chests. Reasonable.
Frontier Furn. 1735 Garnet

FURNITURE FACTORY
Strip kitchens, interiors, teach refinishing
BIX CO. 298-6436

Armless Sofa Quilted
Brand New $49.95
Frontier Furn. 1735 Garnet

Bunk beds. Very good cond. incl. spreads & pillow shams. $30. 278-6966 aft. 5.

Dbl. box spring & mattress, 1 yr. old, xlnt. cond. Cost $110, sell $35. 222-2326

Secretary Ethan Allen Maple, 6 mo. old. Cost $275, sell $150. 222-2326

CRIB WITH MATTRESS
Reasonable
Frontier Furn. 1735 Garnet

Green naugahyde sofa, beige chair, washer-dryer comb. Misc. Reas. 459-6020

VANITY with MIRROR
$14.95
Frontier Furn. 1735 Garnet

Dbl. bed w/maple bkcase hdboard, box springs, foam matt. 273-5276 aft. 4 p.m.

Riviera Hide-a-bed, beige 2 pc. couch sectional. Like new $90. 488-5820

B.R. dresser w/mirror, end tables, headboard, walnut finish $70. 273-0729

Twin box spring & mattress $12.50 ea. 453-1781

2 full sz. beds, $15 ea. 274-3223

Old world corner china cabinet $90. 273-8586 eves.

BUNK BEDS
With Mattresses
Frontier Furn. 1735 Garnet

Couch 7' brown $15. 5266 Vickie Dr. 488-2789

Old oak rd. coffee table, hand finished $50. 274-1497

Chrome Dinette Set $15
Frontier Furn. 1735 Garnet

9' maroon sofa $65; platform rocker $25. 279-7396

Rare oak pieces & solid birch B.R. furn. 488-8841

Dbl. box spring & matt. Xlnt. cond. $30. 272-2972

Blue & gold quilted sofa, pecan coff. tbl. $80. 488-0969

Beige & brn. tweed hide-a-bed, good cond. 222-8268

Sofa bed & match chr., brn., $30. 459-6383 aft 6 & wknd

Ranch oak couch, rocker, 3 tables. Sturdy $75 279-8314

White 7 ft. sofa, like new, loose cushions. 274-8088

4 pc. sectional beige $75. 274-6871

54 TV, Radio & Hi-fi

Reconditioned TV & Stereo
ALL GUARANTEED
21" Admiral Color TV, 2-yr. picture tube guar. $250
21" Maple Philco $60
RCA Stereo Console $50
ROCKY'S
WORLD OF MAGNAVOX
1800 Rosecrans 224-3104
Daily 9-9, Sat. 9-5, Sun. 12-5

Several TV's, different makes You fix or use for parts. $5 to $10. 273-1715 or see at 1860 Oliver, P.B.

FREE ESTIMATES
On Sets Brought to Shop
San Diego TV 278-7900

Stereo components. Harman Kardon AM FM amp. Gar trntble. 4 spkrs. $80. 276-2138

19" Port. TV UHF-VHF. Xlnt cond. $45. 488-8876

Used RCA Port. TV. Good cond. $40. 276-8366 aft. 6

TV — $25 — WORKS
Frontier Furn. 1735 Garnet

TV, mahog. cab., GE, works, $15. 274-4887

McIntosh mx110, $225; 2 Dyna 60w. $100. 224-4398

RCA color TV — portable, like new. 274-8088

CB radios. Base or mobile, good cond. $50 ea. 278-6896

55 Musical Instruments

SPECIAL RENTAL PLAN
How many times have you heard people say: "I would give anything if I could learn to play the piano." Children can't judge what music will mean to them in adult life.
ONLY YOU CAN SEE THAT THEY DO NOT MISS OUT
Your first step is to visit Baldwin & select your piano. The cost is as low as $10 per month when you use one of Baldwin's Special Rental purchase plans. Every dollar will apply when you decide to buy.
Baldwin Direct Financing. No money down with approved credit. 5 yrs. to pay.
BALDWIN PIANO & ORGAN CENTER
3956 30th St. 291-6600

WALNUT SPINETS $399
Storey & Clark Console $699
New Kawai Studio $749
Yamaha New Grand $1595
LA JOLLA MUSIC
1128 Wall St. 459-3375

NEW SPINET PIANO $419
American Made
Full Keyboard. Terms.
NIEDERBERGER 234-7483

RENT A PIANO
as long as you like from $5 mo
THEARLE'S 239-8122
Mission Valley Center

Piano, studio, refinished, xlnt. 277-3590

Piano, Spinet $250. ABC 4036 El Cajon Blvd. 281-3717

Piano Steinway Grand, like new. ABC. 281-3717

Gretch drum set compl. w/ cymbols. $250. 488-4501

Drum set, Kent, red mist, $45 278-4477 aft. 3:30

58 Pets & Livestock Supplies, etc.

DOG AND CAT
BOARDING
Trimming — Training
FON-JON KENNELS
5050 Santa Fe St.
273-2266

Darling puppies! Mixed Lab. & German Shepherd. 8 wks old. Free to good home. 454-7971

2 Cockatiels, hand raised, ideal pets $15 & $20. 279-8940

4 PAWS GROOMING School Will groom your Mini or Toy Poodle $11.75 488-9831

POODLE GROOMING
276-6544

Samoyan purebred yr. old male, healthy, beautiful & affectionate. $50. 277-2632

Talking Mynah bird $95 277-0214

Ger. Shepherd 7 mo., wte toy poodle, siamese cat 274-8098

Samoyed mix puppies. $5 & $10. 453-1287

AKC Samoyan dog $25, Also free kittens 277-0581

Dorovan min. Schnzrs., see ph. bk. yellow pgs. 463-9897

Free to good home ½ Siamese black kittens 274-2793

Purebred Min. blk. Poodle. Fem. 6 mo. 278-7907

AKC Full Import Ger. Shepherd male pup. 278-6677

59 Boats & Supplies Motors, Accessories, etc.

SPECIAL PACKAGE
ONE ONLY — NEW
21' 3 T-Craft flybridge, dual controls, bait tank, trailer, head, dual bat. Ready for Albacore.
LISTS AT $9395
NOW $6995
PEREZ COVE MARINA
Next to Sea World 224-3131

LARSON - THUNDERBIRD
S.D.'s FASTEST GROWING BOAT DEALER
SILVERLINE - MERCURY
COMPLETE PKGS. $795 up
BOATS COST LESS AT
SUNSET MARINE
OPEN 7 DAYS, 9-6
Across from Sports Arena
222-0383

THE FINEST
Salton Sea & Lake Boats
OUACHITAS
HAVE NOW ARRIVED
12', 14' & 16' V-BOTTOM, ALL ALUMINUM FISHING BOATS
SEE THEM AT:
MIDWAY MARINE
4020 Midway Dr. 224-3255

One of the most beautiful sail boats on Mission Bay is for sale. 20 ft. overall, 5 ft. 10 inch beam, 3 ft. draft Varnished hull, mahogany planking, oak frames. Dry and roomy. Tip-top condition. Two suits sails. Boat shown by appointment. Call 274-3210. Ext. 47

Yacht City Dana Marina
NEW & USED
Cruisers Ski Houseboats
ACROSS from SEAWORLD
PHONE 224-3221

12' Snowbird Sailboat fibreglass hull, dacron sails, trailer $395. 454-7497

BOATS COST LESS AT
Sunset Marine 222-0383
Across from Sports Arena

BOAT $70 Sabot type 6'4" fiberglas, mahogany trim. Phone 222-0547 anytime.

MIDWAY MARINE
4020 Midway Dr. 224-3255

60 Motorcycles Motorbikes, Scooters, etc.

'68 CLEARANCE SALE
We still have 68 models in stock and they must go. All are Red Tagged. Come in and see some real bargains

We are also clearing out our used bikes to be ready for the tax deadline. Prices on all used bikes are cut to the bone.

SPECIAL
68 DTI Enduro 250cc $635
Low mi. clean, buddy seat & pegs.
3 Yamaha 100 Trails from $265

PACIFIC YAMAHA
1556 Garnet, P.B. 274-6343

L (.) (.) K!
'69 CL 350 Honda $695
'68 S90 Honda $250
'67 Trail 90 .....$250
'67 305cc Scrambler $575
'68 CB350 Honda $625
'67 500cc Triumph $795
'66 305cc Scrambler $420
PACIFIC
HONDA - TRIUMPH
1277 GARNET 488-7511
INSURANCE TOO

SEE THE BIG WINNER
SACHS
100 & 125cc
AT
Kon Tiki Motorcycles
1335 Garnet 488-3745

Bultaco-Shirpa S, 200cc comp release, xlnt. cond. $450. 273-2506 or 222-2216 ask for Wayne

'64 Vespa GS, 160 cc, xlnt. cond. 279-1252 aft. 5.

'66 160 Honda Scrambler 273-2482

62 Trailers, Campers, Mobile Homes

45x8 Trailer 2-B.R. $375 & assume $53 a month. 4535 Mission Bay Dr. Space 6. Tratel Trailer Park.

Camper non-cabover, fiberglass exterior, ice box, dinette makes into bed, cupboards. 278-6774

'67 15' Prowler, elec. brakes, xlnt. inside & out. $850. 277-5712

23' Housecar $3395 276-2594

8 foot Slide-in camper. 4881 Fon du Lac Ct., Clairemont

63 Trucks

1961 Ford Econoline P.U. Best off/trade. 274-5033

63 Trucks

'54 Ford PU 15,000 on rebilt V-8, new tires, needs paint $350. 273-2506 or 222-2216 Ask for Wayne

'51 Dodge PU 6 cys, 4 speeds, dock bumper. $200 or offer. 488-7146

'59 Ford P.U. 6 cyl., ½ ton, $350. 222-4645 aft. 5

64 Auto Repairs & Parts

Dodge or Plymouth 440 cu. in 4 barrel carb & manifold $50; coil & dist. $25; 4 rims, & 4 mag. hubcaps $60; 323 gears $30. 274-3974

'40 Merc. Coupe as is $50—312 ci. Pont. w/3 spd. trans $50—411 Chev. rearend $25. 274-9572

'56 Merc. 2-dr. Sedan body, 2 '58 Ford bodies, station wagon & 4 dr. hdtop. Reas. Offers accepted. 277-1633

Tune up machine (King) console $75. 273-5579.

T-Bird. Bucket seats, xlnt. cond. $50. 488-4501

'56 Chevy body $50; heads & other parts. 488-0406

283 Chev. short block, $35. 273-3950

65 Autos Wanted

QUICK CASH for CARS
We buy '56 thru '67 good used cars
LA JOLLA MOTORS CHEVROLET
1375 Garnet Pacific Beach
488-1055

AUTO DISPOSAL SERV.
We will haul your junk car away at no charge
234-8581

WE BUY JUNK CARS
FREE PICKUP
273-7716 or 274-5654

66 Autos for Lease

NOW — BUY — LEASE OR RENT FROM
WOLFF MOTORS 273-0150
4555 MISSION BAY DR.

67 Dune Buggies & Jeeps

'67 Jeep, 4-wh. dr., 1 owner, gd. cond. w/hubs. $2,000 or best offer. Call 223-8600 after 5 p.m.

Drafted—forced to sell dunebuggy $150. 274-0936

70 Autos for Sale

'63 Falcon Futura
2 DOOR HARDTOP
V-8, Automatic
Radio and Heater
Sparkling white
IT'S GOT CLASS
(TAG-447)
$995.
TRENFEL TOYOTA LAND
942 GRAND AVE.
Pacific Beach
274-5381 or 276-1510

'62 Studebaker, 6 cyl. auto., conv. Completely overhauled, inc. new exhaust system, plus muffler, '69 tags $250 firm. 488-2409

'63 Ford Galaxie V-8, R/H, pwr. st. & br., new upholstery & tires. Xlnt. cond. $800 Mr. Newman 223-3896

'64 CHEV. Impala 4-dr. HT. Auto., power str. Special $945. (KTE-549)
C & S 276-1413

Ford '64 Galaxie 500. Clean Pvt. 1 fam. owner. P/steer, brakes, auto, air, R/H $998 234-3225

1965 BUICK Station Wagon. Sport wagon. 9 passenger. Power steering, automatic. SPOTLESS THRUOUT. A GOOD BUY $1995
WSU096
WOLFF MOTORS 273-0430

'60 Stude Lark 4-dr. Wagon. V-8, auto., new paint & tires $150. 279-4713

'56 Buick 4-dr. sedan. Good eng. & body. Needs tires. $85, best offer. 274-1718

'62 Rambler Am. 4-dr., low mi., 1 owner $400 222-5826

'68 Rambler 8,000 mi., like new $1,670. 273-2441

'66 Corvair Corsa
A BEAUTIFUL MAROON
Radio and Heater
4 Speed
A REAL SHARP CAR
(RUU-096)
$1299.
TRENFEL TOYOTA LAND
942 GRAND AVE.
Pacific Beach
274-5381 or 276-1510

70 Autos for Sale

COLONIAL OLDSMOBILE

'67 BUICK SPT. WAGON
Turquoise with vinyl Saddle trim. Dynaflow. Pow. steering and power brakes.
(Ser. H178I56)
$2795.

'65 OLDS STARFIRE
Hardtop Coupe
Hydramatic
Power steering
and Power Brakes
Dover White with
Red Vinyl Trim
(WPX-948)
$1695.

'65 CADILLAC CONV.
Full Power
Dover White with
Saddle Leather trim
(OZU-800)
$2495.

MANY MORE FOR YOUR INSPECTION
1359 GARNET 488-4489
Pacific Beach

'63 Chevy II Nova
SUPER SPORT
Radio and Heater
Automatic
STRIKING RED
(KNN-231)
$1095.
TRENFEL TOYOTA LAND
942 GRAND AVE.
Pacific Beach
274-5381 or 276-1510

1967 GTO. Automatic, power steering, vinyl top. Outstanding condition. Far below market value $2595.
Stock No. U1-17
WOLFF MOTORS 273-0430

SACRIFICE
Pontiac '65 Bonneville, like new. Factory air, all power, white with radio, heater, and red leather interior 41,000 miles. $1895. 4927 34th St. 284-4113. Owner.

NEW CAR?
Before you buy any new car SEE C&S & SAVE MONEY
Save $$ on Foreign & Domes.
Order Now — Huge Savings
C&S 276-1413

1968 CHEVROLET Impala. Automatic, power steering. Excellent condition. $300 below book at $2590.
VTZ912
WOLFF MOTORS 273-0430

1968 Chevrolet ½ ton pickup, 4-wheel drive, factory air, radio/heater. CAMPER, — low mileage — Must sell. Phone 469-9274

1963 CHEV. Bel Air, 4 dr., V-8, auto. trans., pr. str., R&H, 4 new tires white walls. VERY CLEAN. XLNT cond. $875. Priv. 279-5684.

'64 Rambler 660 4-dr., 6 cyl., stick, new tires & trans., clutch. Xlnt. cond. $650. 274-3974

'59 CORVETTE, 4 speed. New tires. Immaculate (GRJ055)
C & S 276-1413

1967 MERCURY COUGAR. 3 speed, power steering. EXCELLENT THRUOUT PRICED TO SELL $2295
TAF977
WOLFF MOTORS 273-0430

'64 Pont. Gran Prix. 421 cu. in. eng., 4 spd., tri-pwr. Xlnt cond. 276-0876

'63 Fairlane Sport Cpe. 260, 4 spd., xlnt. $850/best offer. 3634 Yosemite.

'63 Ford Galaxie '500', 2-dr. R&H, excl. cond. $795. 273-1786

For Transportation Cars
Call MID CITY
1845 Morena Blvd. 276-0991

1965 RAMBLER Classic 550 4-door sedan. Radio and heater. Exceptionally clean $995 PKV102
WOLFF MOTORS 273-0430

'63 Merc. Wagon, Villager. Xlnt. cond. 6 cyl. $550. 279-8962

'62 Buick Special. Xlnt. cond. Auto., all pwr. $395 276-4336

'63 SIMCA, '55 BUICK Cheap. 272-2689

'68 Buick Special Delux Wagon $2900. 272-1179

'58 CHEV. $125 488-4501

1967 MUSTANG. Automatic transmission, power steering. Excellent condition. $2095
UJL021
WOLFF MOTORS 273-0430

'64 Buick Electra 225 full pr. Make offer. 273-3026.

70 Autos for Sale

La Jolla Motors Chevrolet
USED OK CARS
HOME OF THE ONE OWNER USED CARS

FULL SIZE CHEVROLETS
'66 CORVETTE FASTBACK, R&H, 4-speed $3400
'66 CAPRICE SPT. COUPE, R&H, auto., P.S. $1799
'65 IMPALA SS, R&H, power steering, Air. $1699
'65 BISCAYNE 4-door, R&H, auto. .....$ 999
'65 IMPALA SPT. SEDAN, R&H, A., P.S. Air $1492
'62 BEL AIR WAGON, R&H, Auto., pwr. str. Air .....$ 898

STANDARDS & COMPACTS
'68 NOVA COUPE 8-cyl., R&H, auto., P.S. $2388
'67 CHEVELLE DLX. 4-dr., 6-cyl., AUTO. $1623
'65 MALIBU SPT. CPE., R&H, Auto., power str. $1899
'65 CHEV. II WAGON, STICK .....Special $ 999

CORVAIRS
'65 MONZA SPT. COUPE. R&H, 4-speed.....Special $ 999
'64 MONZA COUPE, R&H, 4-speed .....$ 785
'63 MONZA SPYDER, R&H, 4-speed .....$ 672
'61 CORVAIR, R&H, Auto., 20,000-mile car .....$ 653

OTHER MAKES
'66 DART GT, 6-cyl., R&H, auto. .....Special $1299
'66 T-BIRD TOWN COUPE. Full air, power.....$2399
'66 MUSTANG FAST BACK, R&H, Auto., P.S.....$1890
'64 VALIANT WAGON, R&H, stick .....Special $ 799
'64 PONTIAC BONNEVILLE Convertible $1164
'64 PLYM. FURY 4-dr. R&H, auto., power steering ....$ 995
'63 T-BIRD COUPE, Full Power, Air.....Special $ 999
'62 FALCON, R&H, Automatic .....$ 560
'61 VW SEDAN, R&H, 4-speed .....$ 842

PICK UP TRUCKS
'60 FORD ½-TON, Heater, 8-cyl., stick, Camper .....$ 795

25-month Chevrolet OK Used Car Warranty
LA JOLLA MOTORS CHEVROLET
1375 GARNET, PACIFIC BEACH 488-1057

MISSION MOTORS
4465 MISSION BLVD.
488-8383

'68 T-Bird, fully equipt.
'68 Merc Hdtop Air. Spt. Cpe
'68 Ford Galaxie Cpe. Air.
'68 Chev. Imp. Sp. Cpe, air.
'67 Chev. 9 pass Sta. Wgn.
'67 Ford Cortina Sta. Wgn.
'68 Mustang 6-Cyl., Auto.
'67 Ply Fury Spt. Cpe. Air.
'67 Chev. Imp. Spt. Cpe.
'66 Chev. Imp. Spt. Cpe.
'66 Chev. II 4-dr. Air.
'66 Mustang Cpe. Fully Equip
'65 Pontiac Gran Prix
'65 Ford Gal. 500 4-dr. Air.
'65 Corvair 4 speed Cpe.
'65 Ford Wag., Air, 10-pass.
'65 Rambler 4-dr. Auto.
'64 Dodge Dart 4-dr. Auto.
'64 Chevelle 4-door.
'64 Chev. Malibu SS Cpe.
'64 Chev. Malibu Convert.
'64 Buick Le Sabre Cpe. Air.
'64 Falcon Sta. Wagon, Auto.
'64 Chev. Impala SS Cpe.
'64 Rambler Hardtop Cpe.
'63 Corvair 4-dr. Auto.
'63 Olds F85 Hardtop.
'60 Corvair 4-dr. $200
'54 Cadillac Limousine

23 YRS. SAME LOCATION
4465 MISSION BLVD.
MANY MORE REAL VALUES

'63 T-BIRD
Hardtop. Full power.
Air condition.
Many motoring miles left in this fine prestige automobile
A real bargain at only
(RYW-057)
$977.
TRENFEL TOYOTA LAND
942 GRAND AVE.
Pacific Beach
274-5381 or 276-1510

'69 Fairlane, 2-dr., pwr. st., R/H, auto., 2000 mi. 276-3882

'61 Rambler, reblt. eng, new tires. Dunebuggy ¾ compl. Best offer. 274-3572

'61 Falcon, recent eng. overhaul, new tires & shocks. $350. 273-9424

'59 Chev. Nomad Station wagon, xlnt. cond., orig. owner. 454-6502

'63 Chevy Sta. Wag. Bel Air 327 V-8, fac. air, auto., xlnt $990. 278-0966

'66 Chevelle 396, vinyl top, buckets, auto. 279-7904

'63 Cad convert., all power. 459-6383 aft. 6 p.m. & wknd

'55 Ford, runs good $200. 276-7591

'54 Plym. $20/best off. runs. Needs eng ovhl. 279-4675

'64 Impala, sports coupe, white. 274-8088 $1100.

'61 Merc. sta. wgn. air, R/H, full pwr. $299. 278-0985

'64 SS Chev. Impala, air, pwr $1,295. 273-6698. 274-4978

'64 Chevy Impala 8, 4 dr., hdtop, auto. $795. 459-2748

'62 Rambler Wagon $300 272-2336

'65 Mustang V-8, 4 spd. Clean low mi. $1200. 277-1422

'60 Dodge, good tires, fully auto. $175. 277-7288

'63 Chevy Impala, clean. 273-5199 aft. 5 p.m.

'65 Corvair, very clean, low mileage. $1195. 274-2189

'57 Corvette, new engine, 4 spd. Hdtp. $800. 278-6396

71 Imports & Sports

100% GUARANTEE
Volkswagens
FOR 90 DAYS
PARTS & LABOR
OR 3000 MILES
ON ALL USED VW'S
Engine — Transmission — Rear Axle, Front Axle Assemblies — Brake System, Electrical Equipment

'67 Karmann Ghia Coupe $1995
TXP108

'67 VW Sedan $1695
OUC611

'66 VW Camper $2145
(23606665)

ALL CARS ARE IN EXCELLENT CONDITION THRUOUT

Wolff Motors
Authorized VW Dealer
4555 MISSION BAY DRIVE
Phone New Cars 273-0150
Phone Used Cars 273-0430
CLOSED SUNDAY

TRENFEL
TOYOTA
942 Grand Ave.
PACIFIC BEACH 274-5381

GOING TO EUROPE?
WE HANDLE ALL EUROPEAN CARS
SPECIAL RATES
LOW SHIPPING CHARGES
276-1413
C&S 2415 Morena Blvd.

'58 Austin Healey. Excellent cond. Wire wheels. O.Drive Hardtop & side curtains, SPECIAL $695 (WTJ921)
C&S 276-1413

'60 VW $395. 274-1765

'68 VW Squareback, air, $2,375. 459-5679 aft. 6.

'64 Triumph Spitfire, good cond. 286-3648 aft. 5 p.m.

'59 Corvette $1,000
274-9996

71 Imports & Sports

'69 VW's
DISCOUNT PRICES
ON ALL MODELS
ORDER NOW
& SAVE $$$
C&S 276-1413

'68 & '69 IMPORT SALE
NEW LOW PRICES!!
On ALL '68 & '69 Imports
Order now & Save $$$
C&S 276-1413

'64 VW, Variant. 1500 S. Red w/blk. int. AM/FM, Blaupunkt radio, w/w tires, xlnt. cond. $1250. 459-1370

'49 Chevy drag car, less engine. Set for Mopar headers. 4.50, PT unit, slicks, $250. 273-6364

'65 T-Bird. Elec. & full pwr. $250 dn. & $69 per mo. Assume by pvt. owner. 424-3935 or 277-0107

'55 MG Sedan, re-blt. eng. Xlnt. mech cond 454-1709

'61 T-Bird convert., 1 owner. Xlnt. cond. 274-2645

'61 SIMCA $200
277-3088

'68 Volvo P 1800. 4 spd. OD, leather int. 274-1802

'64 Austin Healey Sprite. New engine $750 276-7490

'64 VW, lo mileage, xlnt cond 276-2045, 276-0876

'62 Fiat 1100 Sedan. Clean. 273-1592

'64 Peugeot wagon, 1 owner, xlnt. cond. 453-4829 aft. 6

'55 T-Bird. Xlnt. cond. $1,450 222-7484, 222-2397 eves.

'67 T-Bird, Landau. Fully equip. Air. $2995. 453-0166

72 Antique Cars

'37 Ford. 272 Corvette engine 4 sp., mags, tach, buckets, I-beam, custom paint. Must sell. Wedding bells are ringing. 5058 Capehart St. 273-2505

73 Lost & Found

"FOUND" Ads Published Free

If you have found something of value, the Sentinel will help locate its owner. An ad may be placed in this column for 2 consecutive issues during this month . . . at no charge. Just call 274-3210 and ask for Classified.

Lost: 4 p.m. Tue. Min. Poodle lt. brn. male. $25 reward if you help find dog. Sensitive, will not be good pet to new family. 222-2786

Lost: Male German Shepherd white w/black, choke chain Pacific Beach area. Reward Call 488-4956

Lost: Please return. New yellow Sears Screamer boys bike. 7980 Canary Wy. 277-4996

Lost. Male Siamese cat, white with gray accents. Pacifica section of P.B., flea collar. Reward. 273-3754

Found: Lrg. pup, tan w/blk. muzzle, male. Pt. Loma. 222-5902

Lost: Sm. Yorkshire Terrier, long dark brown & gray hair. Reward. 273-8211

Found: Ring at beach, rear Loring St. White gold w/ diamonds. 488-2022

Found: Part Shepherd & Collie male pup. Balboa & Genesee. 276-7189

Found. Min. Doxie blk. & tan fem. Vic. Linda Vista — Mission Hts. area. 277-8758

Found: Small blk. dog, male. Bay area. 274-1730

Found: Man's watch Feb. 17, Clmt. area. 273-7643

Found: Money order in Ocean Beach. 224-5607

Found: Bicycle. Lafayette school area. 279-3491

Found: Male part Dachshund, flea collar. Jewell. 273-8430

74 Public Notices

March 11, 1969 at 8:30 a.m. a 1959 Mercedes, Lic. No. OGE 436, ID No. 300SL198-042, eng. No. 7500720 will be sold at Lien Sale at Codianne's Foreign Car Service, 1420 Morena Blvd.

March 11, 1969 at 8:30 a.m. a 1965 Opel, Lic. No. NGN-976, ID No. 320542135, eng. No. 10S0088486 will be sold at Lien Sale at Codianne's Foreign Car Service, 1420 Morena Blvd.

75 Personals

El Patio Beauty Salon
7944 Ivanhoe, El Patio Bldg.
La Jolla. 459-1622
Reg. $25 perm. $10.50
Sun. & Thurs. Only
Wash/set $2, Mon. Tue. Wed.
We Specialize in Hair Cuts
Hrs. 8 to 8 — Sun. 10 to 5

GIRLS! Color portraits in exchange for modeling. Experience not required. Call or stop for appt. Mon. or Sat. 11:30-1:00; Tues. or Fri. 4:00-5:30. Studio H, 5013 Cass St. 488-3664

75 Personals

HIRE A YOUTH
CALL
Youth Opportunity Center
233-8221

MONTHLY CAR INSURANCE
As Low As $4.55 per Month
KEY INSURANCE CO.
3333 Rosecrans 223-8153

? ? SEWER TROUBLES ? ?
Roto Rooter Sewer Serv.
284-1121 276-1360

CERTIFICATE
FOR TRANSACTING BUSINESS
UNDER A FICTITIOUS NAME

No. 46761

It is hereby certified that the undersigned is transacting business in San Diego, County of San Diego, State of California, under a fictitious name, or a designation not showing the name(s) of the person(s) interested therein, to-wit:

Universal Exports
P.O. Box 10454, San Diego, Calif. 92110
WITNESS my hand on this 5th day of February, 1969.
1. Robert L. Garbett
3840 Ingraham St., No. 303,
San Diego, Calif. 92109
STATE OF CALIFORNIA)
COUNTY OF SAN DIEGO)ss.
On this 5th day of February, 1969, before me R. B. JAMES, County Clerk and Clerk of the Superior Court of the State of California for the County of San Diego, personally appeared
Robert L. Garbett
known to me to be the person whose name is subscribed to the within instrument, and acknowledged to me that he executed the same.
IN WITNESS WHEREOF, I have hereunto set my hand and affixed the seal of the Superior Court the day and year in this Certificate first above written.
R. B. JAMES, County Clerk
(Seal) By W. H. Weiner, Deputy
Feb. 13, 20, 27; Mar. 6, 1969.

CERTIFICATE FOR TRANSACTING BUSINESS UNDER A FICTITIOUS NAME

No. 46503

It is hereby certified that the undersigned is transacting business in San Diego, County of San Diego, State of California, under a fictitious name, or a designation not showing the name of the person interested therein, to-wit:

International Packages
5890 Cozzens St.,
San Diego, Calif. 92122
WITNESS my hand this 6th day of January, 1969.
Shirley D. Michelson
5890 Cozzens St.
San Diego 92122.

STATE OF CALIFORNIA)
COUNTY OF SAN DIEGO)ss.
On this 6th of January, 1969, before me William R. Owen, a Notary Public for said County and State, duly commissioned and sworn, personally appeared Shirley D. Michelson, known to me to be the person whose name is subscribed to the within instrument, and acknowledged to me that she executed the same.
IN WITNESS WHEREOF, I have hereunto set my hand and affixed my offficial seal the day and year in this cerittficate first above written.
Williiam R. Owen
(SEAL) Notary Public in and for said County and State
My Commission expires Dec 19, 1971.
(Feb. 6, 13, 20, 27, 1969)

NOTICE TO CREDITORS

No. 90468

ESTATE OF JOHN C. CARTER, also known as JOHN CHARLES CARTER, Deceased.

Notice is hereby given by W. E. THACKER, Public Administrator, as Administrator of the above entitled estate, to the creditors of, and all persons having claims against the said decedent, that within four months after the first publication of this notice, they either file them with the necessary vouchers in the office of the Clerk of the Superior Court of the State of California, in and for the County of San Diego, or present them with the necessary vouchers to the said administrator at his place of business, 5555 Overland Avenue, Bldg. 6, San Diego, California 92123.

Signed: W. E. THACKER
Administrator of the Estate of the above named decedent.
BERTRAM McLEES, JR.,
COUNTY COUNSEL
By DUANE J. CARNES, Deputy
Attorneys for said Administrator
(Feb. 6, 13, 20, 27, 1969)

CERTIFICATE
FOR TRANSACTNG BUSINESS
UNDER A FICTITOUS NAME
No. 46702

It is hereby certified that the undersigned are transacting business in San Diego, County of San Diego, State of California, under a fictitious name, or a designation not showing the names of the persons interested there. in, to-wit:

Lexington Investments
1817 Morena Blvd.,
San Diego, California

WITNESS our hands his 5th day of November, 1968.

1. Ray L. Huffman Construction, Inc. By: Ray L. Huffman
1817 Morena Blvd, San Diego, Calif.
2. Milbert, Inc. By: Robert J. Wilson
2473 Baja Cerro Circle,
San Diego, Calif. 92109
3. J. G. Kula
2379 Romney Rd.,
San Diego, California 92109
4. Shirley Kula
2379 Romney Rd.,
San Diego, California 92109
STATE OF CALIFORNIA)
COUNTY OF SAN DIEGO)ss.
On November 5, 1968 before me, the undersigned, a Notary Public in and for said State, personally appeared
Ray L. Huffman
known to me to be the person who executed the within Instrument on behalf of the corporation therein named, and acknowledged to me that such corporation executed the within instrument.
STATE OF CALIFORNIA)
COUNTY OF SAN DIEGO)ss.
On November 5, 1968 before me, the undersigned, a Notary Public in and for said State, personally appeared
Robert J. Wilson
known to me to be the person who executed the within Instrument on behalf of the corporation therein named, and acknowledged to me that such corporation executed the within Instrument pursuant to its by-laws or a resolution of its board of directors.
STATE OF CALIFORNIA)
COUNTY OF SAN DIEGO)ss.
On this 5th day of November, 1968, before me, Leona C. Jeffcoat a Notary Public for said County and State, duly commission and sworn, personally appeared
J. G. Kula and Shirley Kula
known to me to be the persons whose names are subscribed to the within instrument, and acknowledged to me that they executed the same.
WITNESS my hand and official seal
(Seal) Leona C. Jeffcoat
Commission expires 11/18/70.
Feb. 13, 20, 27; March 6, 1969.

CERTIFICATE OF TRANSACTING BUSINESS UNDER A FICTIOUS NAME

No. 46552

The undersigned are tenants in common doing business in the County of San Diego, State of California under the fictitions name of ORLANDO PROPERTIES, The principal place of business is located at 133-177 Orlando, El Cajon, San Diego County, California 92021. The names in full and places of residence of the tenants in common are:
ALBERT J. BUCHBINDER
18205 East Sandy Hill Dr.
West Covina, Calif. 91790
FRED MARTIN
1101 Woodland Drive
Norman, Oklahoma 73069
Dated: December 1, 1968.
s/Albert J. Buchbinder
Frederick Martin

STATE OF CALIFORNIA)
COUNTY OF LOS ANGELES)ss.
On December 2, 1968, before me, the undersigned, a Notary Public in and for said State, personally appeared ALBERT J. BUCHBINDER, known to me to be the person whose name is subscribed to the within instrument and acknowledged that he executed the same.
Witness my hand and official seal.
(SEAL) s/R. Craig McManigal
Notary Public in and for said County and State
My Commisison expires Jan. 23, 1971

STATE OF CALIFORNIA)
COUNTY OF LOS ANGELES)ss.
On Dec. 24, 1968, before me, the undersigned, a Notary Public in and for said State, personally appeared FRED MARTIN, known to me to be the person whose name is subscribed to the within instrutment and acknowledged to me that he executed the same.
Witness my hand and official seal.
(SEAL) s/R. Craig McManigal
Notary Public in and for said County and State.
My Commisison expires Jan. 23, 1971
(Feb. 6, 13, 20, 27, 1969)

Small Space SELLS . . .
You are reading one now ....
Call 274-3210

DIRECTORY OF
NEW CAR DEALERS

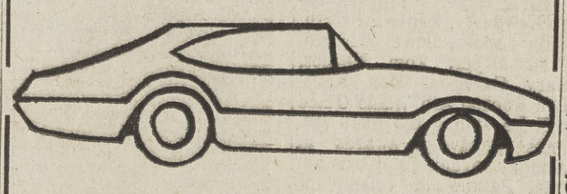

SALES ● SERVICE

Cadillac
Marvin K. Brown Cadillac Inc.,
Mission Valley Center West 291-2046

Chevrolet
Courtesy Chevrolet,
Mission Valley Center West 297-4321

Dodge
Dodge Town
4910 Kearny Mesa Rd. 279-4000

Ford
Center City Ford, India at B 232-5051
Used: Midway at Barnett 224-3467
University Motors Ford 297-5001
Mission Valley Center West 297-5001
Ed Collins Ford,
1027 Virginia Way, La Jolla 454-0456
Used: 4433 Mission Bay Dr., Pac. Bch. 273-1031

Oldsmobile
Colonial Olds, 7837 Herschel, La Jolla 454-7137
Colonial Olds Used Cars 1359 Garnet 488-4489

Toyota - Triumph - BMW
Trenfel Toyota Land, 942 Grand, P.B. 488-1021

Volkswagen
Wolff Motors, 4555 Mission Bay Dr. 273-0150
(Used Cars) 273-0430
Kearny Mesa Volkswagen,
4970 Kearny Mesa Rd. 279-7100

CERTIFICATE OF CORPORATION
FOR TRANSACTION OF BUSINESS
UNDER FICTITIOUS NAME
46724

THE UNDERSIGNED CORPORATION does hereby certify that it is conducting a business located at 5246 Linda Vista, San Diego (San Diego County) 92111, California, under the fictitious name of TITAN MANUFACTURING and that said firm is composed of the following corporation, whose principal place of business is as follows:

DOHRMANN CO.
120 North Robertson Boulevard
Los Angeles, California 90048
WITNESS its hand this 15th day of January, 1969.
NAME OF CORPORATION:
DOHRMANN CO.
(Seal) By: N. D. Miller, Secretary
STATE OF CALIFORNIA,
COUNTY OF LOS ANGELES, ss.
On this 15th day of January, A.D. 1969, before me J. Stanley Benjamin a Notary Public in and for said County and State, residing therein, duly commissioned and sworn, personally appeared N. D. Miller known to me to be the Secretary of the corporation that executed the within instrument on behalf of the corporation therein named, and acknowledged to me that such corporation executed the same.
In Witness Whereof, I have hereunto set my hand and affixed my official seal the day and year in this certificate first above written.
J. Stanley Benjamin
(Seal) Notary Public.California
Principal Office in Los Angeles County
My Commission Expires Nov. 17, 1971.
Bernard M. Silbert
Silbert & Silbert, Attorneys
9601 Wilshire Boulevard
Beverly Hills, California 90210
Feb. 13, 20, 27; Mar. 6, 1969 — 65702

TOO LATE TO CLASSIFY

CL 4—Homes for sale

Modern 3 Br., 2 bath, blt-ins, lrg. living rm., fireplace, dining rm., huge family rm., bar, intercom, util. rm., 220, dbl. garage, sun deck, extras. Privacy. $28,500, owner. 5140 Georgetown Ave.

CL 24—Furn apt for rent

Mission Beach 1 Br. Parking space. 3363 Strand Way, $110. 488-7146.

1 Br. No children or pets. 223-0196—420-8314 aft. 6.

CL 25—Apts unfurn for rent

$130, 1 Br. VIEW
Stove, refrig., drapes. Nice & quiet, older or retired.
4676 NOYES 274-4062

$135. 2 Br., refrig., stove. Pacific Beach. 277-3109.

CL 28—Unfurn hse for rent

$225 mo. 3-B.R., refrig., stove, water pd. Avail. March 1. 421 Westbourne, La Jolla. 1 blk. from Wind & Sea Beach. 276-2066.

CL 32—Rentals wanted

2 or 3 Br. house. Beach area. Mr. Burns 273-9114.

CL 38—Help wanted women

Mature woman to ans. phone & greet public. Apply at: 1637 Garnet Ave. P.B.

CL 49—Misc wanted

Want to buy elec. train set. Reasonable. 277-8998.

CL 50—Misc for sale

Good cond. older Singer sewing machine. Very reasonable. 273-6037.

Refrig.-vacuum, 61 Olds wagon, runs. Singer sewing head. 453-1943 after 5.

CL 52—Appliance sale

Large refrig., cross top freezer $35. 274-7864.

Dishwasher, Westinghouse port. New main & pump motor $50. 279-2101.

Tappan 400 counter top range, elec. $60. 488-7194.

CL 53—Furn for sale

Solid birch twin BR set, 11 pc. $175. 454-2972.

Danish walnut student desk, like new. 273-6037.

Studio couch, sleeps 2, perf. cond. $40. 278-8019.

CL 54—TV, Radio sale

RCA color TV $160. 3838 Mission Blvd.

CL 58—Pets etc

Min. Doxie female, housebroken. $10. Also cocker mix pups $5. 277-8758.

PUPPIES
Labrador retrievers, yellow, AKC, 8 wks. old. Call 459-2271.

CL 67—Dune buggys

VW '68 w/'63 chassis $500. 3838 Mission Blvd.

CL 70—Autos for sale

'63 Ford Galaxie bl. & white. Sacrifice. 3714 MacTibby.

'57 Chev. Nomad, exceptionally clean $1100. 488-4425.

CL 75—Personals

Open house showing Mar. 1-10
Famous Designer Fabrics
273-1477

Sixth portion of series set by Rev. Evans

Services of worship will be conducted in La Jolla Presbyterian Church Sunday at 9 and 11 a.m. by the Rev. Louis H. Evans Jr., pastor.

Dr. Evans will continue with the series of sermons on the Book of Acts The sermon topic will be, "A Segregationist Is Liberated," the sixth in the series. Child care will be provided in the Christian Education Building.

L. Robert Slusser, minister of music, will direct the choral music, sung by the Koinonia Choir and the chancel choir. At the 9 a.m. service the Koinonia Choir will sing the anthem, "At Thy Feet," by Bach. The chancel choir at the 11 a.m. service will sing, "I Would Beside My Lord Be Watching," (St. Matthew Passion), by Bach. Mr. Slusser will be at the organ.

How much tax depends on what your income is

The key factor in determining whether you have to file a federal income tax return is the amount of your income, says F. S. Schmidt, district director of Internal Revenue for Southern California.

Anyone under 65 years of age who has gross income of $600 or more for the year is required to file a return. This requirement applies to minors, students, single and married alike.

If you are 65 or older on the last day of your tax year, no return is required unless your gross income was $1,200 or more. Even if your income is under these limits you should file a return to obtain a refund of any income tax withheld from your salaries or wages.

Businessmen, farmers, and other self-employed persons must file a return if their net earnings from self-employment were $400 or more.

Publication 528, "Information on Filing Your Tax Return," furnishes more detailed information. It may be obtained by sending a postal card to the District Director, Internal Revenue Service, Tax Forms, P. O. Box 1711, Los Angeles 90053.

Ask The Principal

By DR. NORMAN WOLLITZ

What progress is being made to put across the school bond issue March 11?

Thousands of citizens are working to get the facts out to the voters of San Diego. A citizens' committee presented the need to the community after thorough study. Funds have been raised from many sources to provide the necessary campaign materials. Hundreds of groups representing all walks of life have endorsed the bond issue.

Two keys to success have come to the surface during the campaign. They are:

1. The facts need to get the uncommitted or undecided voter.

2. Every potential "yes" voter must get to the polls March 11.

Major cities in the United States are facing a real crisis. Adequate facilities are essential to maintain and improve our schools.

If any reader does not know the facts, or would like to assist in helping others become informed, please call your local school and "ask the principal."

Find problems, then solutions, Waymon says

The problem in our cities today is that they are "encampments of strangers," Carrol W. Waymon, executive director of the Citizens' Interracial Committee of San Diego, said last week in the first of six "Cities in Crisis" lectures at the University of San Diego.

"The Urban Crisis: Definitions" was the topic, designed to provide an insight into the problems of an urban culture.

The problem of our cities, he said, is in human relations—person to person—and the lack of perception and understanding between groups. In Waymon's opinion, society needs to find ways for each group to find a meaning from life and a way to enjoy freedom within the democratic process as we know it. Failure to accomplish this, he said, will result in the complete deterioration of our democratic system.

Attributing the term to John Gardner, head of the Urban Coalition, Waymon said "encampments," or groups, are inevitable but that members within each group need not be strangers.

Groups such as the affluent power structure, senior citizens, youth, the minorities, businessmen, educators, the poor, social agencies and so on, feel their goals, values, and ideas are the right ones and that the values and ideas of other groups—as they differ—are wrong, Waymon said.

He stressed that "it is not important that we agree on anything except that we don't agree. Don't be too interested in finding solutions —we have to define the problems first."

The remaining lectures will be on Wednesday evenings through March 26 at the USD College for Women.

REALTY HEAD NOTES:

All owners under law outlawing racial bias

Many Americans fail to realize that all owners are now under a law which bars race as the deciding factor in determining to whom they can sell or rent their property, John Cotton of San Diego, president of the National Association of Real Estate Boards, declared this week.

For some unexplained reason, he said, the effect of the Jones v. Mayer Supreme Court decision of last summer has been overlooked by a public "engulfed in the mass of publicity about the earlier-enacted Civil Rights Act of 1968 and its so-called owners' exemptions, which have been basically negated by the court action."

Cotton, in a recent conference with George Romney, Secretary of Housing and Urban Development, stressed the importance of educating the public to the fact that the court decision prohibits all discrimination by anyone against racial groups in the sale or rental of property, whether any local open-occupancy statute is on the books or not. Moreover, that decision in effect wipes out the so-called timetable of the Civil Rights Act of 1968, under which various categories of housing were slated to come under law by stages, he

Slow readers can be helped

A course for adults designed to give instruction in the basic elements of reading, with emphasis on the remedial aspects, is accepting new enrollees at Pacific Beach Junior High School, 4676 Ingraham St., in Room 119.

Mrs. Frances B. Smith, who will teach the course, welcomes slow readers, and promises rapid improvement in reading ability. In addition to reading, spelling and vocabulary will be studied.

Interested adults may register any Monday or Wednesday from 6:30 to 9:30 p.m.

People in the news

The appointment of **HOMER DELAWIE** as chairman of the local Urban Coalition Housing Task Force has been announced. Delawie, past president of the San Diego chapter of the American Institute of Architects, succeeds John Cotton.

* * * *

Named to a four-year term as representative to the county Board of Health is **COUNTY SUPERVISOR JACK WALSH**, who will represent county government on the board.

* * * *

A new chairman has been named for the Physics Department at California Western University here. He is **DR. PARK HAYS MILLER JR.**, a prominent physicist.

* * * *

An airlines executive, a churchman and a merchant will be the recipients of brotherhood citations from the local region of the National Conference of Christians and Jews at its annual dinner March 20. They are **J. FLOYD ANDREWS**, president of Pacific Southwest Airlines; **BISHOP FRANCIS J. FUREY** and Oceanside banker **ELMER GLASER**.

* * * *

The San Diego Symphony Orchestra Association has a new manager and public relations director. He is **WILLIAM J. PHILLIPS**, who succeeds Alan W. McCracken.

* * * *

Named chairman of the American Institute of Banking's national forum and seminar committee for the coming year is **LOUIS F. CUMMING**, 3420 Mt. Carol Dr., Clairemont, an assistant cashier with the Southern California First National Bank.

* * * *

A Pacific Beach resident has been named general chairman of the annual Rotary International District 534 conference, planned here March 20-22. He is **JAMES F. MULVANEY**, 5172 San Aquario Dr.

* * * *

The United California Bank has named **KENNETH B. EVANS** an assistant cashier at its Mission Valley office.

* * * *

At its monthly meeting last week the local chapter of the Hotel Sales Management Association installed **DICK THOMAS** as president.

* * * *

The local chapter of the California Society of Professional Engineers last week presented its Engineer of the Year award to **CLARENCE R. SMITH**, a veteran of 27 years with the Convair division of General Dynamics Corp.

* * * *

Named to receive the 1969 Adhesives Award of the American Society for Testing and Materials is **HAROLD H. LEVINE**, a staff scientist with the polymer department of the Whittaker Corp. here.

Pacific Beach leads way in city signing program

Pacific Beach community identification signs will be used as models for other similar signs throughout San Diego, according to Councilman Bob Martinet.

Martinet said the graphics section of the city's Community Relations Department has planned the signs, which will be installed in San Diego communities the coming months.

The Pacific Beach sign will read "Welcome to Pacific Beach, a Community of San Diego, City in Motion."

"Our graphics experts are designing a city emblem for these signs, and the first ones will be earmarked for this area," said Martinet. "We expect to have them within a month. I think it will add to the attractiveness of the present Pacific Beach identification signboard and will encourage other communities to have the same thing."

At the present time there are several signboards at the major entrances to Pacific Beach. The signboards contain individual plaques telling of the various service clubs and other organizations in the community.

The signboards are located at Ingraham Street and the Crown Point bridge, at the exit to Garnet and Grand Avenues from Interstate 5, at the intersection of La Jolla Boulevard and Mission Boulevard, and at Mission Boulevard near the Catamaran Hotel.

Martinet said he also has investigated the possibility of painting the center islands of Grand Avenue. He said many residents have requested that the islands be painted green. "I have asked the city manager's offict to assign priority to this matter," said Martinet.

He said he is not sure, however, about the color scheme planned for the community identification signs.

The center islands at the La Jolla Boulevard-Mission Boulevard intersection were painted green last year.

Course set

A course in ABC stenoscript, an alphabet shorthand, is accepting new enrollees at Pacific Beach Junior High School, 4676 Ingraham St. Classes are held each Tuesday and Thursday from 6:30 to 9:30 p.m. in Room 116.

More information is available by calling 273-3221.

Old coin taken

A silver dollar minted in 1797, and valued at $500, was taken by prowlers Friday night from the home of Bradford Powers, 5470 Castle Hills Dr., police reported.

Officers said the thieves also escaped with other coins worth more than $50.

New 'Design' series announced by USD

The social action committee of the San Diego Diocese Priests' Senate is sponsoring a "Design for Understanding" (DFU) series to be held during March at the University of San Diego.

The series of interracial panel discussions, small groups and symposiums will be the first directed specifically at the Catholic community, said a spokesman for the priests' committee.

"While there have been DFUs sponsored in the past by other area churches, this is the first one for Catholics as Catholics," said Gene Platten, arrangements chairman.

The DFU will begin Sunday and meet every Sunday and Thursday until March 30. The program is produced by the Citizens' Interracial Committee (CIC). It will be held in the USD College for Women theater.

The "Design for Understanding" format is designed to inform the majority community with the problems of San Diego's minority communities as seen by spokesmen of the city's minority groups, noted Carrol W. Waymon, executive director of the CIC.

The DFU is open to all who wish to attend, Plateen said, but a maximum effort is being made to reach both religious and lay Catholics. "It is hoped that each parish in the greater San Diego area will be represented by priests, sisters, and lay people," he said.

Bishop Francis J. Furey, in a letter to the priests of the diocese, said, "Certain tensions between racial and ethnic groups may present problems calling for Christian social action in our diocese.

"We believe," the bishop continued, "that dialogue and education are necessary if we are to find solutions to these problems. With its emphasis on meaningful communication with persons of African and Mexican culture, it is hoped that this program will bring about a better understanding of today's world."

Other Catholic organizations endorsing the DFU program include the regional executive board of the Confraternity of Christian Doctrine, the University of San Diego and the Council of Religious Women. Among those endorsing the DFU is Msgr. John A. Dickie, superintendent of parochial schools in the diocese.

For pre-registration or further information, those interested may call the arrangements chairman at 582-7773.

BUSINESS SERVICES DIRECTORY

Adding Machines

ADD. MACHINES RENTED
New Electrics
$7.69 to $12.02 month
VIC'S OFFICE SUPPLY
1753 Garnet 273-5000

Answering Service

ARCADE ANSWERING & PHONE SERVICE
1135 GARNET 488-0637.

Blood Banks

COMMUNITY BLOOD BANK
327 "F" St.
Pays Donors for Service
Tues. thru Fri., 9:30-7:30
Sat., 9:30-5:30
CLOSED SUNDAY, MONDAY
233-8328

Cabinet Makers

EXPERT WORKMANSHIP
Latest Design. Reas. Prices
BUILDING REPAIRS, INC.
Lic. Insur. 276-2539

Carpentry

GENERAL CARPENTRY
No job too small. Repairs, Remodel. A-1 Workmanship
Morris W. Smith 278-2145

CUSTOM CONSTRUCTION
Woodworking — Concrete
Remodeling. Joe Knight
454-0206

QUALITY WORK
Cabinets, additions, alterations. Free est. 278-5985

CARPENTER, cabinet maker, Repairs BR 8-6683

Remodel, cabinets, formica. Gd. ref. Barker 277-1858

GENERAL HOME REPAIRS
Reas. rates. 274-5183

Contractor-Builders

KITCHEN REMODELING
COMMERCIAL CABINETS
Low Bank Financing Avail.
Reas. Prices Free Est.
Licensed - Insured - Guar.
CALL 276-2539
BUILDING REPAIRS, INC.

SPACE & COMFORT
are conveniences you can afford — 100% financing on a quality addition
by DBA Builders
278-6840

ADDITIONS—REMODEL
PATIO ROOFS & SLABS
MASONRY—PAINTING
FREE EST. FINANCING
GARZA Constr. 278-8500

GENERAL CONTRACTOR
Cabinets, Remod., Additions
E. H. ALBRIGHT
274-9356 274-5425

SHOWER LEAK?
Ceramic tile & bathroom remodel - repair. Reasonable.
For estimates 262-7515

WOLD
Building Contractor
Homes & Additions
278-4584 274-1952

WORKING CONTRACTOR.
Sm. or Large jobs. 755-4161

REMODEL - ADDITIONS
Lic., Bonded 224-4874 eves

Drapery Cleaners

FREE expert take down & rehang. Beautifully cleaned & decorator pleated.
2 Day Service
Free Pick Up & Del.
BEACH DRY CLEANERS
488-7151

Dressmaking-Tailoring

Exper. Sewing & Alterations
Reas. 278-9836 anytime

Drafting

Building, DRAFTING, Design
Spec. in Remodeling 223-6086

Driving Schools

Learn to Drive — low cost.
Call Clyde last 291-2394

PACIFIC DRIVING School
274-3230

NERVOUS? Try Mr. Stone.
A-AA School. 222-3114

LADY INSTR. 454-7557

Fencing

FENCE MART of San Diego
Chain link or wood
Quality & quick service
272-2183, 297-0173

Gardening

LAWN MAINTENANCE
276-3610

Gardening

ORIENTAL & TROPICAL
Landscape, designing. Waterfalls, etc. Tree Service.
ROY S. TAKAHASHI, LIC.
FREE ESTIMATES 277-5974

JAPANESE GARDENER
Complete garden maint., yard clean up & prune, trimming. Serving University City, La Jolla, Pt. Loma. Call 278-1288 anytime.

Arms Lawn & Gardening maint. Hauling & clean up. Clmt., Pt. Loma, P.B., L.J. & Ocean Bch. 277-4732 Call before 8 a.m. or aft. 5 p.m.

BEAUTIFUL CITY GARDEN
Residential, Commercial
Lawns only $12 mo. & up
274-3788 or 272-2447

CHAPPIE'S LAWN SERVICE
LEO C. CHAPPIE
277-5461 Call Eves.

Gardening, pruning, hauling, clean up. Pt. Loma & O.B.
Ben M. Stone 223-7668

HAWAIIAN GARDENS
1944 Garnet 273-7341

LAWN & GARDEN Maint.
281-2569 or 296-0637

LAWN CARE — TRIMMING
Reasonable 278-2963

Hauling

SKIPLOADER — dump truck lot clearing-grading, etc.
278-5940

HELP COLLEGE STUDENT
TRASH HAULING 277-3957

CLEAN OUT & HAUL
Moving. 263-2393 264-7715

COLLEGE STUDENT needs hauling jobs. 278-0568

Hobbies

La Jolla Sporting Goods
1051 Wall 459-3359

Home Improvement

HANDYMAN, odd jobs, carpentry, paint, installations, remodel, etc. 273-9748.

Kitchen Remodeling

PAUL BENTON KITCHENS
4118 Voltaire 224-0556
FEB. SPECIAL: Magic Chef Dishwasher $295 inst.

Landscaping

Complete Landscaping
Lawns, planting & design.
Sprinklers, block walls, fences, brick patios, etc.
JODETT 273-8593

Landscaping, tractor work, skiploading, hauling trash, top soil, fill soil, granite, rockscaping. 488-5287.

Laundry-Dry Cleaning

HARRY'S Laundry Center
SHIRT SPECIALISTS
Laundry, Dry Cleaning, Wash—Dry—Fold
in our own plant
1609 GARNET 273-9554

Lawnmowers

RUDY'S Lawnmower Service
Saws, scissors, etc., filing and sharpening.
1405 MORENA 276-2215

Linoleum, Tile

CARPET — LINO. — TILE
REPAIRS, REMODELING
New construction, free est.
ROBERT VAUX
Licensed, Bonded, Insured
273-3743 274-3523

Masonry

CEMENT WORK
Patios, walks, driveways. Lic. Bonded. S. L. WILSON, 277-7621

BLOCK & CEMENT WORK
Expert masonry. Lic./Bonded
279-2027 or 278-8032

Retaining walls, patios, fireplaces, driveways.
Joe Garza, 278-8500

Concrete — Brick — Block & Stone work. Also custom fireplaces. 222-4596

CONCRETE WORK & pumping. Trade same for anything of value. 273-9556

WALLS, WALKS, PATIOS, PLANTERS, ETC. 274-0269

Cement Work, Driveways, Patios, Walks, etc. 274-1312

Moving-Storage

North Shores Transfer
Local & Long Distance
Storage. Low rates
273-3161 222-2181

MOVING ? ? ? CALL
PACIFIC BEACH TRANSFER
488-3121 — 274-1101

Newspapers

HOME DELIVERY Los Angeles Times & Wall Street Journal. 488-6866.

Office Machines

REPAIRS & SERVICE
Electric & manual typewriters, adders, calculators, check writers & duplicating machines. RENTAL MACHINES ALWAYS AVAIL. We buy, sell & trade all types of business machines. Pickup & deliv.
San Diego Office Supply
1345 Garnet 488-1001

SALES & REPAIRS. Rentals, adders, manual & electric typewriters.
Pacific Beach Business Mach.
Robert W. (Bob) Fox
FREE Pick Up & Delivery
(Beach area)
1380 Garnet 488-8811

Paint-Paperhanging

SPECIAL SPRING RATES
Painting interior & exterior
EXTRA LOW PRICES
25 years local experience
Free estimates 273-3534

CLEAN EXPERT PAINTING
LIC. 25 YEARS LOCALLY
INT. & EXT. FREE EST.
NO JOB TOO SMALL
488-2456 or 488-2591 eves

QUALITY DECORATOR
Int. & Ext. Painting papering
Reas. Guar. 277-8112

RELIABLE NEAT PAINTER
Local ref. Int. & Ext.
Free Estimates 274-1061

PAINTING
Free Est. Insured 222-2263

WALL Paper Hanging. Call Ashdown's. Free est 448-3555

Widower Painter putting 2 sons thru college. 488-3766

INT. & EXT. PAINTING
Reas. Guar. 222-5417

Piano Tuning

Dick Sebouh, Tuner Tech.
35 yrs. exp. 459-2508

Plastering

PLASTER & STUCCO Repair.
Gen. Maint. 284-9926.

Plumbing

PLUMBING REPAIRS
Repiping Remodeling
Fair prices Fast Service
No charge for travel time.
Ted Nicholas 582-9133

DRAIN CLEARED $8
Main sewer line. Reas. Price.
No overtime chgs., eves., Sat., Sun. any area. 281-3728

$AVE $$
ON COPPER REPIPES
Free Estimates 234-1555

Mel's Plumbing & Heating
We are experts in repair & remodeling. 273-2013

ED WESTON PLUMBING
Repairs, repipes, remodels
FREE EST. 274-1020

Hagan Plumbing-Repair, repipe, water htr. 24 hr. Lic., insured bonded. 454-2839

Drains Cleared . . . Sinks, etc.
$7.50 MAIN LINES AT
ECONOMY PRICES 295-3970

HANSON & SON PLUMBING
Remodels, plumbing repairs
274-0281 or 488-2434

CALEDONIA PLUMBING CO
REPAIRS, REPIPES
REMODELING 298-9288

DRAINS CLEARED $6
Clm't, Kearny, Serra Mesa areas. 277-0177 anytime.

Plumbing Contactors

Repair Repiping, Remodeling
COURTESY PLUMBING
291-1812 or 262-1500

Refrigeration

KEPPLE REFRIGERATION AND AIR CONDITIONING
SERVICE ON ALL MAKES
273-2383

Roofing

GRIFFEY ROOFING
Quality work. Free est. Competitive prices. 283-6481

R. C. YOUNG ROOFING
Dependable — Free Est.
273-7328

ROOFING, ALL KINDS
278-1425

BALBOA ROOFING CO.
4491 Morena Blvd. 274-1411

Rugs, Upholstery

Carpet & Uphol. Cleaning
25% OFF EMPTY ROOMS
Call
HANNA BROTHERS
865 Turquoise 488-4142

SPRING SPECIAL
25% DISCOUNT — CARPET & UPHOLSTERY CLEANING
Advance System
Coastline Bldg. Maint.
453-5666

20% DISCOUNT, empty rms.
Clairemont Carpet Cleaners
4427 Genesee — 277-5959
(Same as Hill & Hill)

CARPET INSTALLATION & REPAIR. 20 years experience. REAS. 453-0766.

Upholstery at sensible prices.
WM. CARR UPHOL. 224-2261

Secretarial Service

Bi's Secretarial Services
4837 Voltaire, Ocean Beach
IBM / XEROX / MIMEO
NOTARY PUBLIC
You WRITE IT—We TYPE IT
Hrs by Appt. — 222-5624

Taxes-Accounting

INCOME
$5 up TAX $5 up
CREST TAX SERVICE
Open: Mon.-Sat. 9 a.m.-7 p.m.
1138 GARNET AVE.
H. D. Kremer—C. A. Joslyn
Tel. 488-5105 or 488-1975

PACIFIC TAX SERVICE
Over 30 Years Experience
INCOME TAX, BOOKKEEPING, NOTARY PUBLIC.
Mon.-Sat. 8 a.m.-5 p.m.
Sun. & eves by appt.
JOHN K. TROTTER
3659 Voltaire St. 222-4129

CLAIREMONT TAX SERVICE
"The Only Place To Go"
273-4800
2108 GARNET, Corner Noyes

INCOME TAX
Complete Business Service
Open Eves. & Sat.
Jesse D. Cotton
Over 20 Years Experience
4410 Bayard 488-6608

Income Tax Service 13th yr.
HOME CALLS
Earl F. Gray & Associates
278-5458 or 278-1954

GIBLIN & LILLARD
Fast service 12-8 p.m. $4 up
Mission Village Center
9266 Gramercy 279-4770

PERSONALIZED RETURNS $4 up. 4961 Diane St. at Clmt. Mesa Blvd. 7 days a week. 278-6621

CARROLL'S
State & Federal Returns
276-2051 anytime 276-1579

Taxicabs

ABC CAB CO. 222-0367
2-way radios. Open 24 hours. S.D. Meter Rates, go anywhere, 5 can ride for price of one. Delivery service.

Tree Surgery

TREE TRIMMING (Lic. Ins.)
Topping, removing.
10 yrs. experience
FREE ESTIMATES 295-9642

TREES trimmed or removed, "You Will Like My Work"
Fully insured 224-5829

EXPERT TREE SERVICE
Free Estimates 278-3163

TV-Radio-Hi-Fi-Stereo

LINDA VISTA TV
ZENITH
SALES & SERVICE
6973 Linda Vista Rd 277-6624
"South of Safeway Market"

BUXTON'S TV REPAIR
All work done your home.
Color 90-day guar. on parts.
Sun., Sat., Holiday, 277-3537

BILL'S TV SERVICE
Home calls Blks & Wht. $2.95
Color $5.95 282-3036

FREE ESTIMATES
On Sets Brought to Shop
San Diego TV 278-7900

Jim's TV now CONVOY TV
90 day guar. 279-3825

Welding

WELDING at REASONABLE Prices. Bob Friese
277-4189

SENTINEL
BLACKOUT BINGO JACKPOT
WIN! WIN! WIN!
$100

Following numbers good on Blue Bingo Cards

Bingo Numbers for Thurs., Feb. 27

B-2 B-3 B-7 I-18 I-21
I-30 G-56 O-72 O-73 O-74

SENTINEL BLACKOUT BINGO CONTEST RULES

Contestant must be 18 years of age or older. Full time employees of the Sentinel newspapers are not eligible.

ALL PAID SUBSCRIBERS of the Sentinel newspapers will receive a Free Bingo Receipt from their carrier on the reverse side of their monthly receipt. Only one Bingo receipt will be issued to a dwelling each month for the length of the contest.

15 numbers will be drawn from a Bingo Basket for each Sunday's paper and 10 for the Thursday's paper. These numbers will be published exclusively in the classified section of the paper each week. All numbers will be returned to the Bingo Basket after each drawing.

All numbers drawn are "Alive" for the entire month. Match numbers published in the classified section of the paper with those that are on your Bingo Receipt. When all numbers on your Bingo Receipt are "blacked out," you must present your receipt in person to the Sentinel Circulation Office, rear of Sentinel building, 2724 Garnet Ave., Pacific Beach, no later than 6 P.M. Friday following Thursday's paper and 6:00 P.M. Monday following Sunday's paper to be eligible to win. DO NOT MAIL RECEIPT TO OFFICE.

The cash Jackpot will be published in each issue of the Sentinel newspapers. The Jackpot will increase with each Sunday's issue until a winner(s) is determined. In case of a tie, the Jackpot will be divided equally among the winners.

For furthr information call the Sentinel Circulation Office, 274-3212. Free Bingo receipts for non-subscribers may be picked up in person at the Sentinel Circulation Office.

AWARDS TO WINNERS

San Diego Junior Golfers were honored with plaques and certificates for a season of championship play. Leading their groups were: (from left) Marianne Bazik and Jim Renner, 10 and under; Kelli Benton and Jack Renner, 11 to 12; Barbara Barrow and Joe Lopez, 13 to 14; and Debbie Ann Grove and Steve Brown, 15 to 17 age bracket.

Junior Golfers make mark on 'World' scene

San Diego is on the world's sports map for a number of reasons, and rightly so, according to the city fathers. California's first city has teams in baseball, football, hockey and basketball spreading its fame far and wide, but one group of local athletes would seem to have the edge on world competition. San Diego's Junior Golf program is a leader among giants in its field and hosts the World Junior Championship tournament over local courses. That's pretty fair world level competition.

The San Diego City/County Junior Golf Association honored its members last week at a banquet at the Stardust Hotel. Awards were given in each of its several categories.

PGA Golfer of the Year, Billy Casper, presented the Association's Junior Golfer of the Year award to Steve Brown, now on the freshman golf team at UCLA. Shirley Englehorn, one of the stars on the Ladies' PGA tour, presented the girls' award to Debbie Ann Grove. Both Miss Grove and Brown have been in Junior Golf since they were big enough to swing a club. Juniors start at 10 and under and some of the beginners hit the fairways at five and six years of age. But they learn the game.

The top three finishers in the boys 15-17 division averaged below 75 strokes a game during the year. Steve Brown, turned 18 last fall, but until his age removed him from competiton he averaged 74.9 strokes per game and the senior boys play the tougher courses, Miramar and Torrey Pines. A pair of La Jolla stars followed Brown in scoring. Don Truett, also on the freshman team at UCLA, was just over 77 strokes per round and Bob Martin, the Vikings medalist, came in with a 74.7 average.

Last summer some 700 San Diego youngsters got out on the links through the efforts of the junior golf association. According to Mrs. A. S. (Lou) Smith, more than 400 have signed up already this year. Golf pros around the county will give assistance to any youngster desiring to enroll in the program. Locally, Jim Moeller, owner and head pro at Mission Bay, Terry Smith of Miramar and Paul Runyon at La Jolla give clinics and host tournaments during the year for the junior set.

San Diego is called "Golfland, USA" but the junior golfers are doing their best to make it "Golfland, World."

The top five golfers in each group were honored at the juniors' dinner. They were: 15-17 Boys — Steve Brown, Dan Truett, Bob Marten, Bill Ruging and Aly Trompas. Girls — Debbie Ann Grove, Gayle Runke, Susan Rapp, Beverley Huntsman and Barbara Bazik.

13-14: Boys — Joe Lopez, Geoff Hinkle, Andy Trees, Peter Martin and Mitch Gandy. Girls — Barbara Barrow, Debbie Skinner. Louise Bruce, Linda Chiles and Jean Leuck.

11-12: Boys — Jack Renner, Joe Flood, Dave Simpson, Anthony Valdez and Dale Walker. Girls — Kelli Benton, Jana Garland, Bonnie Hartson, Lori Zack and Eleanor Wiesman.

10 and under: Boys —Jim Renner, Scott Zack, Bobby Hakes, James Moeller and Butch Rudolph. Girls — Marianne Bazik, Teresa Spencer, Vivian Sick, Elizabeth Floor and Dianne Flood.

Clairemont-Beach Area

Church League basketball

ADULTS

	W	L	GB
Christ Luth.	6	0	—
St. Pauls Luth.	4	2	2
St. Marks Meth.	4	2	2
All Hallows Cath.	2	4	4
La Jolla Meth.	2	4	4
Clairemont Luth.	0	6	6

Schedule today
Christ Luth. vs Clmt. Luth. Mad. H.S. 7 p.m.
All Hallows vs La Jolla Meth. Mad. H.S. 8:15.
St. Pauls vs St. Marks PB Rec. 7 p.m.

JUNIOR HIGH

	W	L	GB
St. Pauls Luth.	6	0	—
Holy Cross	4	3	2½
Christ Luth.	2	4	4
Clairemont Luth.	1	6	5½

Stars to be honored at Breitbard dinner

Elvin Hayes, Ron Mix, Janet Newberry, Lance Alworth, Billy Casper, Lowell North, Fred Dryer, Tom Nettles, Gary Garrison, Don Kojis, Len Ronson and Willie O'Ree will be among top 1968 athletes receiving awards at Monday evening's 23rd annual Parade of Champions banquet.

The banquet, co-sponsored by the Breitbard Athletic Foundation and Greater San Diego Sports Assn., is set for 7 p.m. in the International Room, El Cortez Hotel. It is open to the public.

Tickets are on sale at Stanley Andrews Sports Goods stores and at the San Diego Hall of Champions. They are $6 each.

Casper was named pro Star of the Month three times in '68—for January, April and June—for three of his six PGA tour victories. He led the tour with $205,000 in official winnings.

Hayes, the Rockets great rookie, was pro star for December, along with the Chargers all-league tackle Mix, for leading the NBA in scoring.

Alworth, who led the AFL in pass receiving had caught 45 passes for 931 yards and six TD's by October, when named pro star.

Miss Newberry was the amateur choice in August for winning the National Girls 16 tennis championship.

North got the nod for his Olympic gold medal in Star class sailing, Tom Nettles for his record-setting pass receiving for the Aztecs, State's Dryer for his All American selection at defensive end, and the Rockets' Kojis, the Chargers' Garrison, and the Gulls' Ronson and O'Ree for their outstanding play.

At year's end Casper and Alworth had gained the Foundation's vote as pro stars of the year for '68, and North as the amateur star. They will receive these awards Monday night also.

Other highlights of Monday's banquet are awards to SC's great running back O. J. Simpson, as 1968 California Athlete of the year, and to North, and posthumously to Harold (Dutch) Smith, 1932 Olympic diving champion, for Hall of Fame election.

Others named Stars of the Month by the Foundation for their top performances in 1968:

Mike Meagher, San Diego State defense star; Dr. Bud Muehleisen, national paddleball champion, Mt. Miguel High's Mike Ela, CIF basketball player of the year; Calvin Rayborn, 200-mile Daytona Beach motorcycle champion; Peter McNab, No. 1 player in US Midget hockey.

Peter Schmock, San Dieguito High, for all-time county prep shot put mark; Patti Hogan, Southern California tennis champ; Jack Henn, All American and U. S. Olympic volleyball star; Marine Major William McMilan, member of US Olympic pistol team; Craig Nettles, for his home-run hitting with Minnesota and John Werhas, Padre moundsman, for his brilliant pitching.

RON MIX
Super Charger.

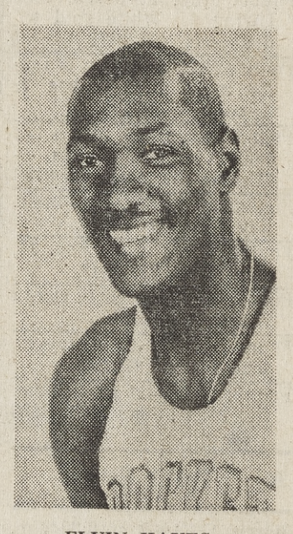

ELVIN HAYES
Super rookie.

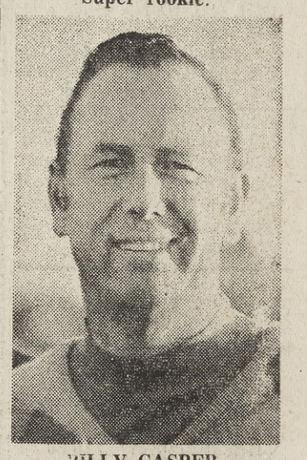

BILLY CASPER
Always first class.